



NATIONAL AIDS/STI CONTROL PROGRAMME

2017
ANNUAL REPORT



NATIONAL AIDS/STI CONTROL PROGRAMME

TABLE OF CONTENTS

Lists of Abbreviations

Executive Summary

- 1.0 Introduction
- 1.1 Brief History of NACP
- 2.0 The Package of Interventions to Reduce HIV Transmission
 - 2.1 HIV Testing and Counselling
 - 2.2 Prevention of Mother-To-Child Transmission
 - 2.3 Condom Promotion and Distribution
 - 2.4 Blood Safety
 - 2.5 HIV Exposure Prevention in the Health Care and other Settings
- 3.0 The Delivery of the Package of Care and Support Services for PLHIV
 - 3.1 Management of Opportunistic Infections
 - 3.2 Antiretroviral Therapy
 - 3.3 New Initiatives under Care and Support
- 4.0 Laboratory Systems Strengthening
 - 4.1 Proficiency Testing (PT) Programmes
 - 4.2 Basic Laboratory Information System (BLIS)
 - 4.3 Site Improvement Monitoring System
- 5.0 The Delivery of Strategic Information on HIV and AIDS
 - 5.1 Publications and Reprinting
 - 5.2 HIV Sentinel Surveillance
 - 5.3 Sexually Transmitted Infection Surveillance
- 6.0 Provision of Essential Technical Support to All MDAs in the Implementation of their Programmes
- 7.0 Financial Information
- 8.0 Administration
 - 8.1 Human Resource
 - 8.2 Vehicles
 - 8.3 Programme Management
- 9.0 Monitoring and Training
- 10.0 Challenges
- 11.0 Way Forward
- 12.0 Conclusion

Appendices

1. List of Health Facilities
2. List of Laboratories offering HIV Services, 2017
3. List of NACP Staff as at December 2017
4. Summary of Key Service Indicators

List of Abbreviations

ABC	Abacavir	HIVDR	HIV Drug Resistance
ACE	Adverse Clinical Event	HSS	HIV Sentinel Surveillance
AIDS	Acquired Immune Deficiency Syndrome	ICD	Institutional Care Division
ART	Antiretroviral Therapy	IDSR	Integrated Diseases Surveillance and Response
ARV	Antiretroviral	IEC	Information, Education and Communication
AZT	Zidovudine	IMAI	Integrated Management of Adult and Adolescent Illnesses
AZT/3TC	Zidovudine/Lamivudine combination drug	IMCI	Integrated Management of Childhood Illnesses
BSS	Behavioural Surveillance Survey	JICA	Japan International Co-operation Agency
BD	Becton Dickinson	LPV/r	Lopinavir boosted with Ritonavir
CBO	Community Based Organisation	MDA	Ministries Departments and Agencies
CCM	Country Coordinating Mechanism	MOH	Ministry of Health
CME	Continuous Medical Education	NACP	National AIDS/STI Control Programme
CPD	Continuous Professional Development	NHARCON	National HIV/AIDS Research Conference
CHAG	Christian Health Association of Ghana	NMIMR	Noguchi Memorial Institute for Medical Research
DBS	Dried Blood Sample	NVP	Nevirapine
DfID	Department for International Development	OIs	Opportunistic Infections
DMoC	Differentiated Models of Care	PCR	Polymerase Chain Reaction
DNA	Deoxyribonucleic Acid	PH	Public Health
DSD	Differentiated Service Delivery	PI	Protease Inhibitors
EFV	Efavirenz	PLHIV	Persons Living with HIV
EID	Early Infant Diagnosis	PMTCT	Prevention of Mother-To-Child Transmission
EPP	Estimation and Projection Package	PU	Procurement Unit
EMTCT	Elimination of Mother-to-Child Transmission	STI	Sexually Transmitted Infections
EWI	Early Warning Indicators	TB	Tuberculosis
FHI	Family Health International	TWG	Technical Working Group
GFATM Malaria	Global Fund to fight AIDS, TB & Malaria	UNICEF	United Nations Children's Fund
GHS	Ghana Health Service	USAID	United States Agency for International Development
GIPA	Greater Involvement of Persons Living with HIV and AIDS	WHO	World Health Organization
HAART	Highly Active Antiretroviral Therapy	WHO/AFRO	World Health Organization Africa Regional Office
HIV	Human Immunodeficiency Virus		
HTC	HIV Testing and Counselling		

Executive Summary

In 2017, HIV prevalence was 2.1% as against that of 2.4% in 2016 and 1.8% in 2015 amongst pregnant women attending Antenatal Care. (2017 HIV Sentinel Survey Report, May 2018)

A total of one million, two hundred and seventy-one thousand, three hundred and forty-seven **(1,271,347)** out of a targeted two million, six hundred and thirty-five thousand, and forty-nine persons **(2,635,049)** were tested for HIV; giving a coverage of 48%. Approximately 14% were males (179,667), 21% were non-pregnant women, and the remaining 65% were pregnant women.

Three thousand, seven hundred and fifty (3,750) sites were providing PMTCT services by the end of 2017.

Out of a targeted 1,158,263 pregnant women, eight hundred and twenty thousand, one hundred and ninety-one (820,191) were tested and counselled for HIV and also received their results. This represents 71% coverage of expected (1,158,263) pregnancies for the year. Fifteen thousand, eight hundred and twenty-nine (15,829) out of the 820,191 were HIV positive (1.9%), and 10,568 (67% of positives) were provided ARVs to Prevent Mother-To-Child Transmission of HIV (PMTCT).

About 51% of the 15,829 expected HIV Exposed Infants (HEI) received Early Infant Diagnosis (EID). Eight percent (8%) of the 8,082 HEIs were positive (643).

Twenty-six thousand, nine hundred and sixty-nine **(26,969)** adults and children were initiated on ART in 2017 comprising 7,502 males and 19,467 females in 375 ART sites. The ART initiation target for the year was **26,000** and the total number of clients on ART was 125,667. Out of the 375 ART sites, 330 currently report in DHIMS. The number currently on treatment is being validated by PPMED to account for loss to follow-up.

Currently, the estimated HIV population in Ghana is approximately **313,000** (EPP Spectrum Estimates 2017). The estimated ART coverage is therefore 45%.

During the year, NACP organized trainings for health care workers in HIV Testing and Counseling, PMTCT/EID & DBS, ART, LMIS in all ten regions as part of the plan to improve access to HIV services.

TB/HIV COLLABORATION

The TB/HIV Collaboration continued, and in 2017, the number of PLHIV who were screened for TB symptoms was ninety-one thousand, one hundred and seventy-seven (91,177) as against that of seventy-four thousand, two hundred and twenty-six (74,226) in 2016. There were one thousand, four hundred (1,400) HIV Positive Clients with TB on ART. Sixty-two DOTS corners were assessed to offer ART in Brong Ahafo, Central, Northern, Upper East, Upper West and Volta Regions. Out of the 62 DOTS sites assessed, 46 qualified for training to offer ART.

Under the Cooperative Agreement between the Ghana Health Service and the United States Centers for Disease Control and Prevention (CDC), the Programme procured two blood chemistry and two haematology analysers, 12 heavy duty UPS (8kVA), ten heavy duty stabilisers (10kVA).

The National AIDS/STI Control Programme would sustain collaboration with other Divisions and Programmes, i.e. the NTP, FHD, and PPME to ensure more integrated service delivery.

The programme is appreciative of all the support from the DG-GHS, Director PHD, MOH, GAC, Development Partners, other government & non-governmental stakeholders, service providers and the association of PLHIV. Our focus is to work together till we attain zero new infections, deaths, stigma and discrimination.

Dr. Stephen Ayisi Addo
Programme Manager

1.0 Introduction

The National AIDS/STI Control Programme (NACP) is a programme in the Disease Control and Prevention Department of the Public Health Division of the Ghana Health Service (GHS). NACP is mandated to coordinate and implement HIV and AIDS-related activities of the Ghana Health Sector Strategic Framework.

1.1 Brief History of NACP

The National AIDS and STI Control Programme started as a National Technical Committee on AIDS later became National Advisory Council on HIV and AIDS in 1985 and National AIDS/STI Control Programme (NACP) in 1987. NACP has since been the lead agency in the health sector's response to HIV and AIDS in Ghana.

NACP is responsible for implementing the health sector aspects of the National HIV and AIDS Strategic Plan (NSP 2016-2020). This NSP is designed to fast-track the country's efforts towards ending AIDS by 2030.

The National AIDS/STI Control Programme is empowered to carry out the following activities:

- The delivery of a package of interventions to reduce HIV transmission.
- Provision of care and support services for Persons Living with HIV (PLHIV).
- The delivery of Strategic Information on HIV and AIDS and other STIs.

- The provision of essential technical support to all Ministries, Departments, and Agencies (MDAs) in the implementation of their HIV programmes.

The 2017 Annual Report gives us a summary of activities and projects that were undertaken in the year. The areas can be considered under the following broad performance themes.

- HIV Testing Services (Including Behaviour Change Communication, Condom promotion, and Information, Education, and Communication)
- Elimination of Mother-To-Child Transmission (EMTCT) services
- Antiretroviral Therapy
- Sexually Transmitted Infections Management
- Opportunistic Infections Management
- Blood safety and Laboratory Quality Assurance
- Activities undertaken under the Cooperative Agreement (CoAG) between GHS/NACP and CDC.

2.0 The Package Of Interventions to Reduce HIV Transmission

One of the core tasks for NACP is to reduce new HIV infections. Various interventions were undertaken to prevent the spread of new infections. These include the provision of HIV Testing and Counselling (HTC) as well as the Prevention of Mother-To-Child Transmission (PMTCT) of HIV services.

Activities undertaken to reduce HIV transmission in 2017 included the following:

- HIV Testing and Counselling
- Prevention of Mother-To-Child Transmission of HIV
- Sexually Transmitted Infection Management
- Condom Promotion and Distribution
- Blood Safety
- Advocacy, Communication and Social Mobilization for Demand Creation

2.1 HIV Testing and Counselling

In 2017, the Programme routinely offered HIV Testing and Counselling (HTC) services to persons who wanted

to know their status and also learn more about HIV and AIDS to make informed decisions about their sexual and reproductive health. HTC serves as the entry point to antiretroviral treatment and helps to prevent new infections and re-infection in the general population.

One Million, Two Hundred and Seventy-One Thousand, Three Hundred and Forty-Seven (**1,271,347**) out of a target of two million, six hundred and thirty-five thousand, and forty-nine persons (**2,635,049**) were tested for HIV in 2017, representing 48% of the expected HTC services target for the year. The HIV prevalence among HTC clients was 4.7% as compared to 5.5% in 2016 and 4.8% in 2015. Tables 2.1 to 2.3 show persons tested and counselled for HIV in 2017 segregated into male-female-and pregnant females, child and adult, while Table 2.4 gives the regional testing coverage. Table 2.5 shows the trend among persons tested and counselled from 2015 to 2017.

Table 2.1: Total Number of Persons Tested and Counsellled for HIV in 2017

Region	Men	Pregnant Women	Non-Pregnant Women	Total
Ashanti	22,907	141,237	31,182	195,326
Brong Ahafo	21,836	84,693	37,086	143,615
Central	13,765	73,706	22,895	110,366
Eastern	24,328	79,452	34,095	137,875
Greater Accra	34,186	136,901	49,463	220,550
Northern	5,182	102,211	10,547	117,940
Upper East	5,558	36,505	7,914	49,977
Upper West	8,735	24,708	13,645	47,088
Volta	30,328	65,486	50,638	146,452
Western	12,852	75,292	14,014	102,158
Total	179,677	820,191	271,479	1,271,347

NATIONAL AIDS/STI CONTROL PROGRAM

Table 2.2: Number of Persons Tested and Counsellled for HIV in 2017 - Children Only

Region	Tested		Positive		Total Tested	Total Positive
	Male	Female	Male	Female		
Ashanti	2,218	2,295	243	279	4,513	522
Brong Ahafo	2,942	3,528	191	222	6,470	413
Central	1,573	1,767	102	102	3,340	204
Eastern	2,077	2,197	193	195	4,274	388
Greater Accra	3,218	3,557	321	258	6,775	579
Northern	767	892	28	46	1,659	74
Upper East	572	555	35	33	1,127	68
Upper West	2,073	2,074	38	57	4,147	95
Volta	3,256	3,360	142	156	6,616	298
Western	906	912	88	99	1,818	187
Total	19,602	21,137	1,381	1,447	40,739	2,828

Table 2.3: Number of Persons Tested and Counsellled for HIV in 2017 - Adult Only

Region	Tested			Positive			Total Tested	Total Positive
	Male	Non Preg. Female	Preg. Female	Male	Non Preg. Female	Preg. Female		
Ashanti	20,689	28,887	141,237	2,452	5,309	2,719	190,813	10,480
Brong Ahafo	18,894	33,558	84,693	1,456	3,435	1,800	137,145	6,691
Central	12,192	21,128	73,706	982	2,011	1,464	107,026	4,457
Eastern	22,251	31,898	79,452	1,936	3,913	2,090	133,601	7,939
Greater Accra	30,968	45,906	136,901	2,958	5,587	2,956	213,775	11,501
Northern	4,415	9,655	102,211	326	895	1,600	116,281	2,821
Upper East	4,986	7,359	36,505	254	510	253	48,850	1,017
Upper West	6,662	11,571	24,708	212	365	386	42,941	963
Volta	27,072	47,278	65,486	1,313	3,193	888	139,836	5,394
Western	11,946	13,102	75,292	1,152	2,344	1,673	100,340	5,169
Total	160,075	250,342	820,191	13,041	27,562	15,829	1,230,608	56,432

Table 2.4: HTC Coverage by Regions

Region	Targets	Results Per Region	Coverage of Target
Ashanti	515,240	195,326	38%
Brong Ahafo	243,322	143,615	59%
Central	242,911	110,366	45%
Eastern	273,973	137,875	50%
Greater Accra	442,358	220,550	50%
Northern	270,362	117,940	44%
Upper East	103,269	49,977	48%
Upper West	72,182	47,088	65%
Volta	225,612	146,452	65%
Western	245,820	102,158	42%
Total	2,635,049	1,271,347	48%

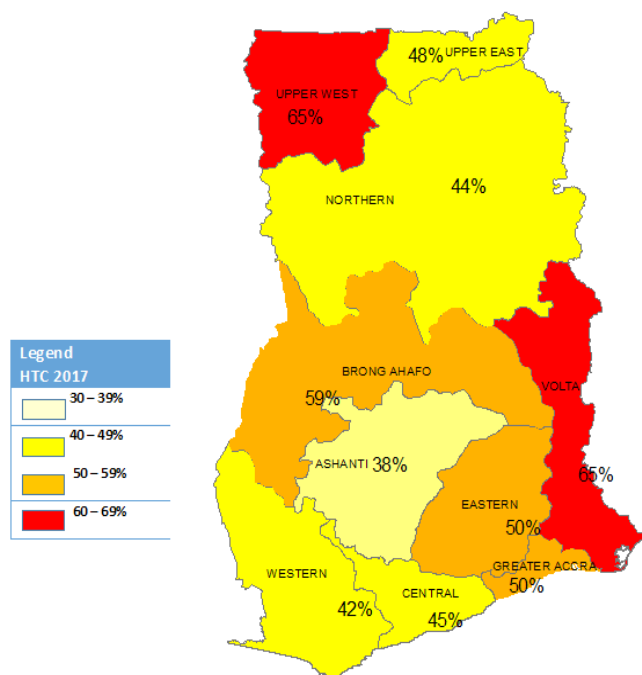

Fig 2.1: HIV Testing and Counseling Coverage for 2017

Table 2.5: HTC Service Data from 2015 to 2017

Indicator	2015			2016			2017		
	M	F	Total	M	F	Total	M	F	Total
# of People Accessing HTC Services	107,435	848,239	955,674	153,958	886,472	1,040,430	179,677	1,091,670	1,271,347
# of HIV Positive Clients	11,141	34,722	45,863	14,095	43,650	57,709	14,422	44,838	59,260
Percentage positive	10.4	4.1	4.8	9.1	4.9	5.5	8.0	4.1	4.7

2.2 Prevention of Mother-To-Child Transmission (PMTCT)

In 2017, 3,750 health facilities provided PMTCT of HIV services. Provision of PMTCT services has many approaches, and Ghana's four-pronged approach to providing the package of interventions is to reduce the risk of MTCT of HIV till the elimination target of less than 5% transmission rate from mother-to-child is achieved. The various activities undertaken in the year 2017 under the four prongs were as follows:

2.2.1 Prong One: Primary Prevention

All Service delivery points encouraged pregnant women to know their HIV status to reduce the risk of transmission of the virus from mother to baby. This critical component

of Prevention of Mother-To-Child Transmission service delivery and acts as the entry point of care for mothers. HIV testing and counselling services were provided at all PMTCT Centres.

In 2017, 820,191 pregnant women out of 1,158,263 targeted pregnancies got to know their HIV serostatus representing 71% of target. Post-test and continuous counselling were offered to all clients to highlight the need to avoid HIV infection.

According to Ghana's PMTCT protocol, all pregnant women who test negative initially should be retested at 34 weeks. This is to ensure that those who become infected after the initial testing are diagnosed.

HIV positive pregnant women in the regions are depicted in Table 2.4 above. In 2017, Eight hundred and twenty

thousand, one hundred and ninety-one (**820,191**) pregnant women were tested and fifteen thousand, eight hundred and twenty-nine (**15,829**) were found to be HIV positive (**1.9%**). Three Thousand one hundred

and seventy-three (**3,173**) pregnant women were found to be HIV positive at retesting which represents 0.4% of pregnant women tested (820,191).

Table 2.6: Percentage of Regional HIV Positive Pregnant Women

Region	Pregnant Women Tested Per Region	No. Tested Positive at Initial Screening	Tested Positive @ 34 weeks	Total Positive	Percentage Positive
Ashanti	141,237	2,277	442	2,719	2%
Brong Ahafo	84,693	1,688	112	1,800	2%
Central	73,706	1,026	438	1,464	2%
Eastern	79,452	1,698	392	2,090	3%
Greater Accra	136,901	2,401	555	2,956	2%
Northern	102,211	815	785	1,600	2%
Upper East	36,505	225	28	253	1%
Upper West	24,708	195	191	386	2%
Volta	65,486	816	72	888	1%
Western	75,292	1,515	158	1,673	2%
Total	820,191	12,656	3,173	15,829	1.9%

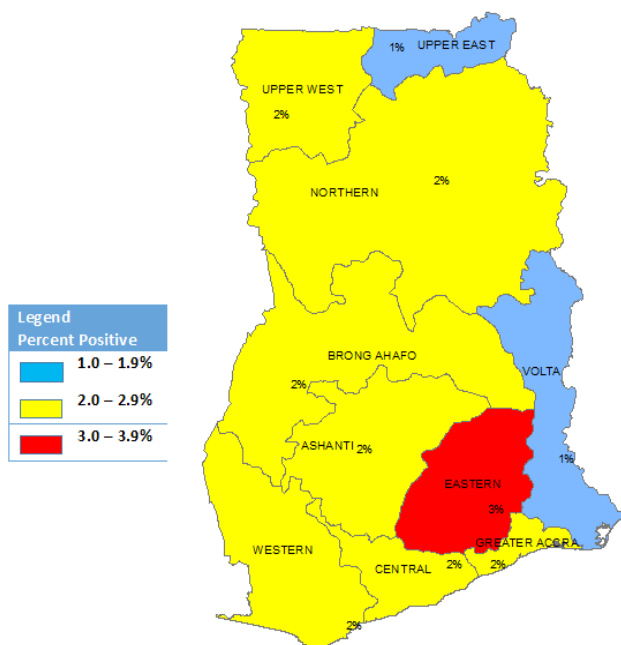

Fig 2.2: Percentage of Pregnant Women who tested positive in 2017

2.2.2 Prong Two: Preventing Unintended Pregnancies

The NACP liaised with Family Health Division of the Ghana Health Service and provided Family planning (FP)

services as part of ANC at all service delivery points. Women seeking PMTCT services also got Family Planning services and were catered for or linked to services where necessary during the ante-natal and post-natal periods. HIV positive non-pregnant women were also referred for Family Planning services. The Family Health Division has

a detailed data on provision of Family Planning from the Reproductive and Child Health Unit (RCH) of the Family Health Division (FHD) of the Ghana Health Service.

2.2.3 Prong Three: Provision of PMTCT Interventions

Ghana adopted the policy of using combination antiretroviral therapy for PMTCT in 2006 and updated its protocol in 2010 to lifelong triple ARVs for HIV positive pregnant women to further reduce Mother-to-Child Transmission (MTCT) rates.

Out of the 15,829 pregnant women who tested HIV positive in 2017, ten thousand, five hundred and sixty-eight (67%) received ART.

Imperatively, all those who tested negative were retested at 34 weeks to identify anybody who had become infected within the intervening period. Three thousand, one hundred and seventy-three (3,173) pregnant women were found to be HIV positive during retesting. The overall HIV prevalence among pregnant women per service data is 1.9%.

The regional distribution of facilities providing PMTCT is as shown in Table 2.7 and confirms gaps in all regions. Northern Region had the highest coverage of facilities providing PMTCT services at 86%, and the Ashanti Region had the lowest (62%). The average national coverage of PMTCT services is 71%. The goal of NACP is to ensure that all HIV positive pregnant women receive ART to prevent mother-to-child transmission.

Table 2.7: PMTCT Regional HIV Screening Coverage

Region	Regional Targets to be Tested by Dec. 2017	Results as at Dec. 2017	Regional Coverage (Results/Target)
Ashanti	226,479	141,237	62%
Brong Ahafo	106,955	84,693	79%
Central	106,774	73,706	69%
Eastern	120,428	79,452	66%
Greater Accra	194,443	136,901	70%
Northern	118,841	102,211	86%
Upper East	45,393	36,505	80%
Upper West	31,728	24,708	78%
Volta	99,170	65,486	66%
Western	108,053	75,292	70%
Total	1,158,263	820,191	71%

Table 2.8 shows an increasing trend in number of pregnant women tested for HIV from 2013 to 2017. The number of positive women, however, decreased by 2,287

whereas the percentage of positive women who were put on ARVs increased by 14%. A graphical trend is shown in Figure 2.2.3.

Table 2.8. Trend analysis for PMTCT uptake and the provision of ARVs from 2013 to 2017.

Indicator	2013	2014	2015	2016	2017
No of Pregnant Women Tested	492,622	601,726	694,329	702,381	820,191
# Positive	9,508	12,583	12,236	18,116	15,829
% Positive	2.0%	2.0%	1.8%	2.6%	1.9%
# Given ARVs	7,266	8,299	7,813	9,680	10,568
% Given ARVs	76%	66%	64%	53%	67%

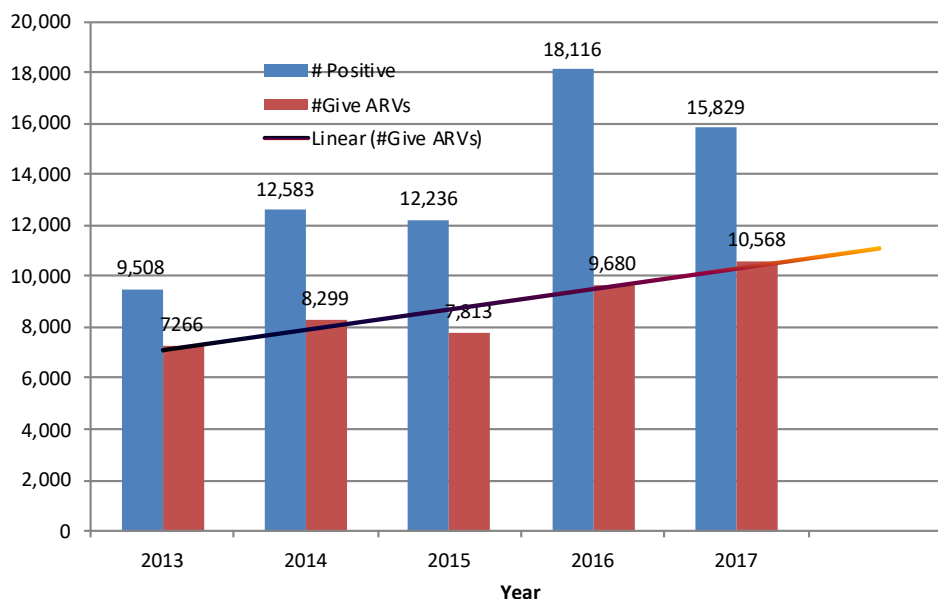

Fig 2.3: Trend in number of positive pregnant women given ARVs from 2013 to 2017

2.2.4 Prong Four: Provision of Treatment, Care and Support Services for Mothers, their Infants, and Families

Treatment, Care, and Support Services remained an integral part of the package of interventions aimed at the mothers, their infants and families through the right linkages to services. Male involvement in PMTCT through couple counselling and partner testing in some facilities

was beneficial. Gradually the intervention would be replicated in all service delivery points to enhance uptake of PMTCT at the community level.

Appropriate services such as post-natal, family planning, nutrition, and child welfare services were given to mothers and their infants at the ART centres for continued care. They were also followed up for Early Diagnosis of HIV. Table 2.9 shows a list of sites which provide HIV-related services in each region.

Table 2.9: Facilities Providing HIV Related Services

REGION	ANC PROVIDING PMTCT SERVICES	ART	HTC	EID
Ashanti	453	63	459	92
Brong Ahafo	293	40	179	57
Central	289	25	354	26
Eastern	619	33	1016	23
Greater Accra	330	52	198	49
Northern	509	54	498	54
Upper East	340	16	296	122
Upper West	181	11	196	89
Volta	347	40	262	51
Western	389	41	317	29
Total	3750	375	3775	592

2.2.5 Syphilis

Fewer pregnant women were tested for syphilis than HIV (HN 820,191), Syphilis (420,681). However, there is an improvement over the previous year. In the year under review, 420,681 pregnant women were tested for syphilis, and 91% of those found positive were treated together with their partners. Overall, syphilis screening

and treatment declined due to a stock out of Syphilis test Kits in the year under review compared to previous years.

NACP aims at ensuring that all pregnant women tested for HIV are also tested for Syphilis and everyone testing positive receives treatment. This also helps prevent congenital syphilis. Syphilis testing coverage is shown in Table 2.10 from 2015 to 2017.

Table 2.10: Pregnant women Tested for Syphilis 2015 - 2017

Indicator	2015	2016	2017
No. of Pregnant Women Tested for Syphilis	471,284	603,465	420,681
No. Positive for syphilis	12,885	13,065	12,883
No. Treated for syphilis	12,498	13,065	11,776
% Treated for syphilis	97%	100%	91%

2.2.6 Capacity Building for E-MTCT

One major challenge at the beginning of the year was the lack of human resource capacity at all levels of the health care system to provide PMTCT/EID of HIV services. The United Nations Children Fund (UNICEF) collaborated with the programme to organize HTS/PMTCT workshop for Three hundred and eighty-nine (389) Health care providers in four regions as part of activities to achieve Ghana's goal of virtually eliminating Mother to Child Transmission (MTCT) of HIV. The objectives were to

provide trainee counsellors with adequate knowledge in HTS/PMTCT to enable them to provide comprehensive PMTCT Services in different settings, discuss infant feeding in the context of HIV infection and to equip them with skills in HIV antibodies testing and sample taking for EID.

2.2.7 Early Infant Diagnosis of HIV

A total of 8,082 exposed babies out of 15,829 expected to be HIV exposed were screened for HIV in various facilities as shown in Table 2.11 below.

Table 2.11: HIV Exposed Infants Screened for HIV

No.	Facilities	Infants Screened	Infants Positive	Percentage Positive
1	AR - KATH	957	79	8.3%
2	BAR	719	38	5.3%
3	CR	301	32	10.6%
4	ER	2,005	221	11.0%
5	GAR - KBTH	1,515	153	10.1%
6	NR	121	10	8.3%
7	UER	315	19	6.0%
8	UWR	222	14	6.3%
9	VR	312	16	5.1%
10	WR	1,615	61	3.8%
	TOTALS	8,082	643	8.0%

In 2017, 8,082 of HIV Exposed Infants were screened for HIV as compared to 5,551 in 2016. Overall, 8% of the exposed babies in 2017 were found to be HIV positive compared to 12% in 2016.

2.3 Condom Promotion and Distribution

NACP distributed, through the Family Health Division of the Ghana Health Service, with the support of MoH, USAID, and UNFPA, a total of 5,354,332 condoms made up

of 5,326,515 male and 27,817 female condoms. Condom utilisation coverage within the Public Health facilities is very low due to weak distribution and promotion. Its promotion was also significantly reduced as a result of the discontinuation of active outreach testing and the 'Know Your Status (KYS) campaigns.'

2.4 Blood Safety

The risk of HIV transfusion through infected blood products exceeds that of any other risky exposure. Therefore, the

programme provided all health institutions with test kits for HIV screening to ensure that all blood and blood products for transfusion are screened for HIV antibodies among other tests. This is clearly in line with Ghana's national policy of elimination of blood transmissible HIV infection.

A total of **83,931** units of blood were screened for HIV throughout the country, and **4,307** were found to be HIV reactive, a prevalence of 5.1%. The regional distribution is as shown in Table 2.12 below.

Table 2.12: Blood Screened by Region

Regions	Units of Blood Screened in 2016	Total HIV Reactive in 2016	% HIV Reactive	Units of Blood Screened in 2017	Total HIV Reactive in 2017	% HIV Reactive
Ashanti	22,588	693	3.1	5,903	236	4.0
Brong Ahafo	20,117	1,881	9.4	18,631	789	4.2
Central	13,688	323	2.4	15,541	368	2.4
Eastern	25,778	1,691	6.6	20,483	1,320	6.4
Greater Accra	48,397	580	1.2	1,045	172	16.5
Northern	29,156	15	0.1	902	7	0.8
Upper East	7,256	269	3.7	7,994	208	2.6
Upper West	8,138	313	3.8	4,617	377	8.5
Volta	9,613	745	7.7	12,098	371	3.1
Western	17,034	804	4.7	14,917	459	3.1
Total	201,765	7,314	3.6	102,131	4,307	4.2

2.5 HIV Exposure Prevention in Health Care and other Settings

In all training workshops and seminars, Universal infection prevention measures were emphasized. During monitoring and supervisory visits that the Programme organised, health care providers were constantly reminded of precautionary measures as a means of reducing exposure to HIV. Also, health facilities were encouraged to display

the protocols and contact numbers of persons capable of administering Post Exposure Prophylaxis (PEP), at visible places for ease of reference.

In 2017, a total of 1,362 persons reported Post Exposures with 15% being Rape Survivors, while the rest were due to occupational exposures. Twelve exposures were from positive sources and one client was found to be HIV positive as shown in Table 2.13.

Table 2.13: Number of Persons Provided with Post Exposure Prophylaxis

REGION	No. of Facilities with Protocol	No. of Cases Reported	RISK LEVEL				OUTCOME		
			Very Low	Low	High		Positive	Negative	Follow Up
					Occupational	Rape			
AR	63	147	21	37	55	34	0	134	13
BAR	179	209	17	58	121	13	1	126	82
CR	119	57	6	23	28	0	0	54	3
ER	326	282	20	67	135	60	0	246	36
GAR	199	271	45	80	53	93	0	171	88
NR	250	29	12	17	0	0	0	29	0
UER	72	49	10	26	13	0	0	40	9
UWR	71	40	5	19	16	0	0	38	2
VR	22	75	24	28	23	0	0	37	38
WR	274	43	1	9	32	1	0	42	1
KATH	1	82	8	31	43	0	0	33	49
KBTH	1	37	11	6	15	5	0	37	0
Military Hospital	1	41	3	26	12	0	0	35	6
TOTAL	1,578	1,362	183	427	546	206	1	1,022	327

3.0 The Delivery of the Package of Care and Support Services for PLHIV

Care and Support services are geared towards providing a package of interventions to improve the quality of health and elongate the life of PLHIV. NACP continued with the provision of ART services to enhance the quality of life of the PLHIV.

Interventions included:

- Prevention and Management of Opportunistic Infections (OIs)
- Antiretroviral Therapy
- Continuous Supportive Counselling
- Effective Home-Based Care
- Working with PLHIV and their Associations
- Greater Involvement of Persons Living with HIV and AIDS (GIPA)

Opportunistic Infections (OIs) occur when the immune system is compromised due to the HIV destroying the CD4+ cells. It is important to start treating OIs before initiating a client on ART.

To prevent OIs in PLHIV, a total 22,120 of Persons were given Cotrimoxazole (Septrin) prophylaxis in 2017. The breakdown includes 20,290 adults (6,230 males and 14,060 females) and 1,803 children (921 boys and 909 girls). Table 3.1A shows the regional distribution of clients who were diagnosed with HIV but were yet to be enrolled on ART. Figure 3.1 is a pictorial representation of the same data.

3.1 Management of Opportunistic Infections

Table 3.1A New Clients on Clinical Care 2017

REGIONS	ADULTS		PAEDIATRIC		TOTAL
	MALE	FEMALE	MALE	FEMALE	
ASHANTI	1,832	4,830	186	185	7,033
BRONG AHAFO	1,011	2,839	129	132	4,111
CENTRAL	420	1,345	69	57	1,891
EASTERN	1,050	2,770	129	156	4,105
GREATER ACCRA	1,836	4,015	313	295	6,459
NORTHERN	212	524	25	33	794
UPPER EAST	234	606	45	30	915
UPPER WEST	188	345	29	39	601
VOLTA	633	1,661	85	65	2,444
WESTERN	701	1,869	59	76	2,705
TOTAL	8,117	20,804	1,069	1,068	31,058

Table 3.1B ART Adult Service Data

Indicator	2015			2016			2017		
	Male	Female	Total	Male	Female	Total	Male	Female	Total
# on HIV clinical care	5,985	16,423	22,408	6,506	17,118	23,624	8,117	20,804	28,921
# on clients Started on ART	3,900	11,975	15,875	4,863	14,244	19,107	6,713	18,612	25,325
# on Co-trimoxazole prophylaxis (OIs)	4,684	11,280	15,964	5,311	12,265	17,576	6,230	14,060	20,290
# Lost due to Death	662	935	1,597	669	916	1,585	702	930	1,632

Table 3.1C Paediatric ART Data

Indicator	2015			2016			2017		
	Boys	Girls	Total	Boys	Girls	Total	Boys	Girls	Total
#on HIV clinical care	895	900	1,795	932	970	1,902	1,069	1,068	2,137
# of clients started on ART	544	549	1,093	705	685	1,390	789	855	1,644
# on Co-trimoxazole prophylaxis (OIs)	784	775	1,559	768	812	1,580	921	909	1,830
# of Clients Lost due to Death	67	42	109	54	48	102	50	38	88

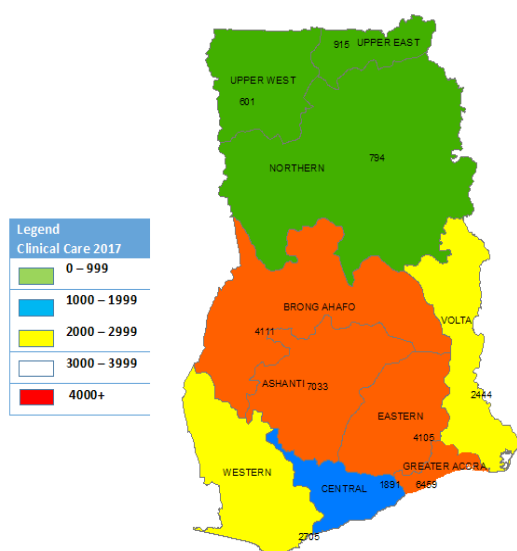

Fig 3.1: Regional distribution of new clients in Clinical Care 2017

3.2 Antiretroviral Therapy

Providing Antiretrovirals (ARVs) to Persons Living with HIV and AIDS remained mandatory to reduce morbidity and mortality among the infected and to prolong life. Presently, three hundred and thirty ART sites report in DHIMS out of three hundred and seventy-five (375) health

facilities that are providing ART services throughout the country. In 2017, a total of **26,969** persons were newly enrolled on treatment, (25,325 adults and 1,644 children) out of this number, 25,002 made up of 23,453 adults and 1,549 children, were retained on ART 93%. The regional contributions are as follows in Table 3.2.

Table 3.2: Number of New Clients Provided Antiretroviral Therapy

Regions	Adults		Paediatric		Total
	Male	Female	Boys	Girls	
Ashanti	1,460	4,137	142	165	5,904
Brong Ahafo	819	2,547	112	147	3,625
Central	327	1,151	51	55	1,584
Eastern	966	2,597	119	134	3,816
Greater Accra	1,448	3,431	173	145	5,197
Northern	204	507	30	26	767
Upper East	213	588	34	20	855
Upper West	154	406	20	33	613
Volta	570	1,609	67	56	2,302
Western	552	1,639	41	74	2,306
Total	6,713	18,612	789	855	26,969

Table 3.3: Regional breakdown of clients newly initiated in 2017

REGIONS	Newly Initiated Adult	Newly Initiated Paediatric	Newly Initiated in 2017
Ashanti	5,597	307	5,904
Brong Ahafo	3,366	259	3,625
Central	1,478	106	1,584
Eastern	3,563	253	3,816
Greater Accra	4,879	318	5,197
Northern	711	56	767
Upper East	801	54	855
Upper West	560	53	613
Volta	2,179	123	2,302
Western	2,191	115	2,306
Total	25,325	1,644	26,969

Table 3.4: Number of clients newly initiated, lost and retained by region

REGIONS	Newly Initiated in 2017	(Losses) Death & Adverse Events	Clients Retained
Ashanti	5,904	286	5,618
Brong Ahafo	3,625	118	3,507
Central	1,584	111	1,473
Eastern	3,816	446	3,370
Greater Accra	5,197	439	4,758
Northern	767	75	692
Upper East	855	70	785
Upper West	613	75	538
Volta	2,302	227	2,075
Western	2,306	120	2,186
Total	26,969	1,967	25,002

Table 3.5: Regional distribution of clients retained only in 2017.

REGIONS	ADULT Retained	PAEDIATRIC Retained	TOTAL
Ashanti	5,320	298	5,618
Brong Ahafo	3,255	252	3,507
Central	1,373	100	1,473
Eastern	3,141	229	3,370
Greater Accra	4,455	303	4,758
Northern	642	50	692
Upper East	734	51	785
Upper West	488	50	538
Volta	1,971	104	2,075
Western	2,074	112	2,186
Total	23,453	1,549	25,002

At the end of 2017, a cumulative total of **125,667** PLHIV were active and on ARV medication, see Table 3.6 and Figure 3.2. These are made up of 119,165 adults (91,194 females and 27,971 males and 6,503 children made up of (3,289 girls and 3,213 boys).

Table 3.6: Total number of Clients on treatment as at Dec. 2017 by region

REGIONS	ADULT	PAEDIATRIC	TOTAL
Ashanti	23,100	1,224	24,324
Brong Ahafo	15,775	938	16,713
Central	6,432	310	6,742
Eastern	16,998	956	17,954
Greater Accra	27,005	1,524	28,529
Northern	3,999	207	4,206
Upper East	4,103	219	4,322
Upper West	3,187	139	3,326
Volta	9,582	573	10,155
Western	8,984	412	9,396
Total	119,165	6,502	125,667

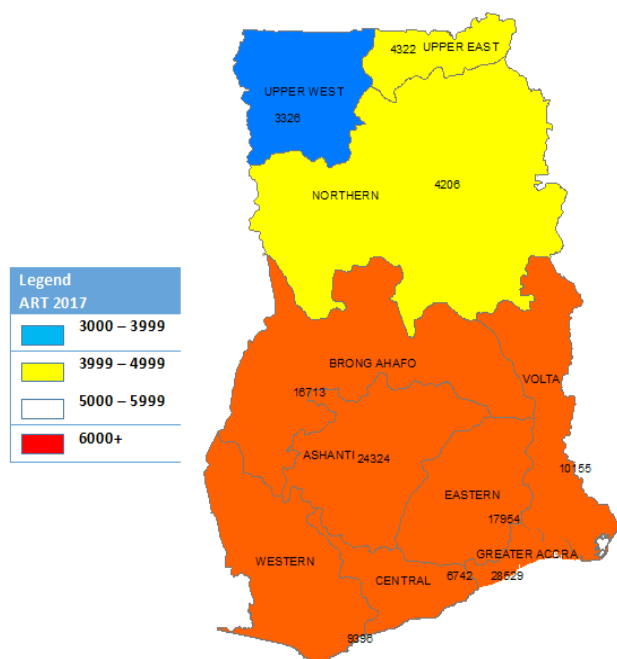

Fig 3.2: Regional distribution of clients newly initiated on ART in 2017

Cumulatively, a total of 1,720 of clients on ART died in treatment due to adverse clinical events. 2017. Two hundred seven (247) of those on ART stopped

Table 3.7: Total number of Clients on ART

Category	# Currently on ART	# of Deaths in 2017	# who Stopped treatment due to clinical events in 2017
Adults	119,165	1,632	240
Children	6,502	88	7
Total	125,667	1,720	247

Table 3.8: Clients Initiated on ART per Region from 2015-2017

Region	2015	2016	2017
Ashanti	3,363	4,196	5,904
Brong Ahafo	2,762	2,714	3,625
Central	782	993	1,584
Eastern	2,395	2,898	3,816
Greater Accra	3,018	4,302	5,197
Northern	765	704	767
Upper East	542	709	855
Upper West	480	476	613
Volta	1,497	1,776	2,302
Western	1,364	1,729	2,306
Total	16,968	20,497	26,969

3.2.1 TB and HIV Co-infection

TB is a common opportunistic infection affecting PLHIV so the policy is to screen every PLHIV for Tb at every clinic visit and screen everyone with TB for HIV. In 2017, a total of 91,177 persons on ART were screened for TB, compared to 74,226 who were screened in 2016. Again, 1,400 HIV positive persons with TB were put on antiretroviral therapy in 2017 as against 1,247 in 2016.

3.2.2 Procurement and Supply Management of Programme logistics

3.2.2.1 Training

The Programme organized a three-day training for logistics officers at ART sites. The aim was to build the capacity of health workers at all ART sites to manage logistics and report accurately and timely. A total of **1,090** Health Care workers in all ten regions were trained in 41 batches in the activity which took place from 16th November 2017 to 20th December 2017.

Participants comprised ART Pharmacists, Pharmacy Technicians, Physician Assistants, ART Nurses, Midwives, Logistics and Supply Officers, Procurement Officers,

Health Information Officers, District Public Health nurses and Data Officers.

Data collection tools, reporting formats, manuals, guidelines and job aids were shared with the participants. This activity was also aimed at obtaining timely and accurate laboratory logistics data for decision making.

3.2.2.2 Scheduled delivery of commodities to Regional Medical Stores and Teaching Hospitals

Five rounds of scheduled deliveries were undertaken in the year 2017 to improve commodity availability at Service Delivery Points (SDPs) and decongest the central warehouse to reduce warehousing cost. Also, supplementary distribution and re-distribution of commodities were done to the regional and facility levels to reduce overstocking, stock-outs and the risk of expiries at regional and facility levels.

3.2.2.3 Availability of tracer ARVs

Commodity availability at the central and regional levels are as shown below.

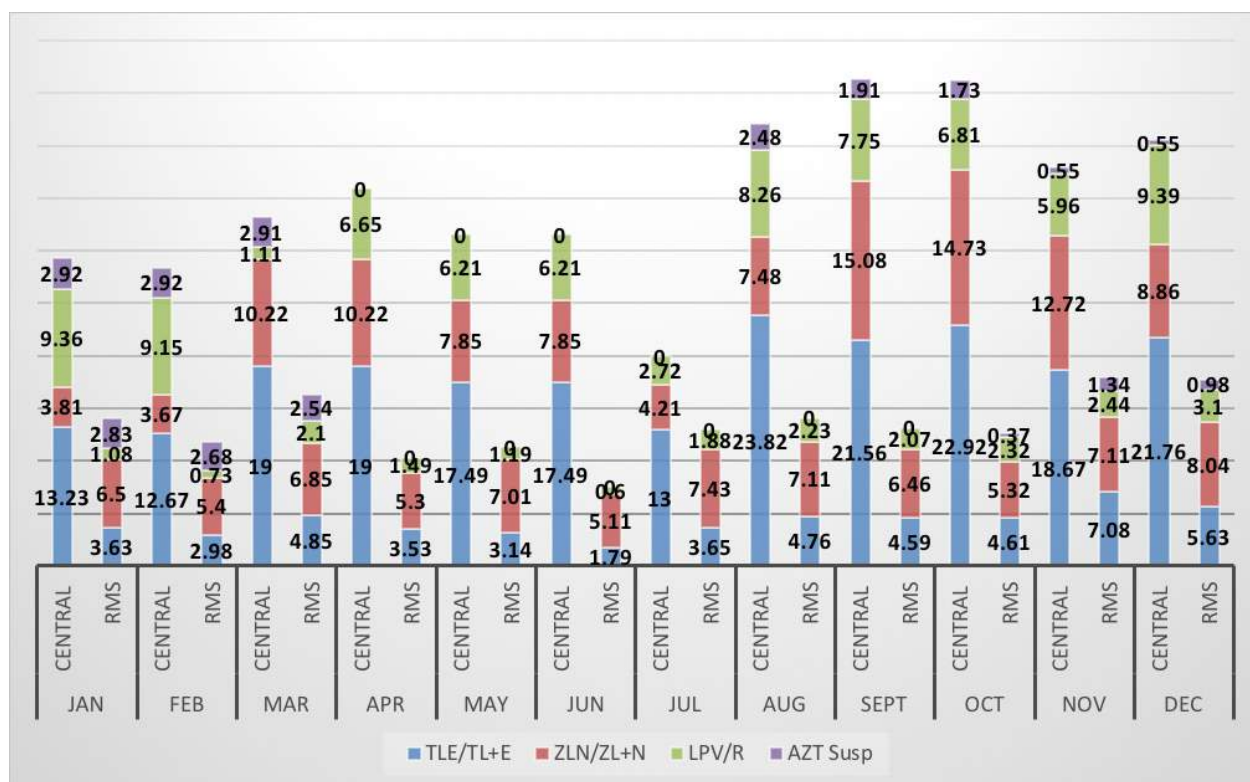

Fig 3.2.2: Availability of tracer ARVs (MoS)_2017

Legend:

TLE/TL+E

Tenofovir+Lamivudine+Efavirenz, 300mg+300mg+600mg / Lamivudine +Tenofovir, 150mg+ 300mg + Efavirenz Capsule, 600mg

ZLN/ZL+N

Lamivudine+Zidovudine+Nevirapine 150+300+200 / Zidovudine + Lamivudine Tablet, 300 mg +150 mg

AZT Susp

Zidovudine Syrup, 10 mg/ml

LPV/R

Lopinavir + Ritonavir Tablet, 200 mg +50 mg

3.2.2.4 Commodity reporting

Procurement for antiretrovirals was complemented with commodities for viral load, EID, CD4+, chemistry, and haematology testing. In 2017, a total of 4,414,712 pieces of First Response screening test kits as well as 204,333 pieces of the confirmatory Oraquick test kits, were procured for use. Some quantities of other rapid diagnostic test kits for Syphilis and Hepatitis were also procured.

The programme, working with the Global Fund will be procuring three (3) viral load platforms in 2018. This equipment is expected to support and facilitate the scale-up of viral load testing in the country. A sample referral system for the transportation of samples and results is also expected to be established in 2018 to support the scale-up further.

3.2.2.5 Quarterly logistics monitoring

A total of two (2) rounds of logistics-based monitoring visits were undertaken to ART and selected PMTCT sites in 2017. In all 221 sites were visited in the ten (10) regions.

3.2.3 HIV Drug Resistance

The National Expert Committee on HIV Drug Resistance continued to give guidance to NACP in the monitoring of HIVDR in the country.

3.3 New Initiatives under care and support

This year several new initiatives were undertaken to improve care and support services for PLHIV. These included:

- Dissemination of Task Sharing Policy
- Review of the Differentiated Models of Care Manual
- Quality improvement by the integration of HIV/TB/Malaria indicators into ANC and PNC registers.

3.3.1 Dissemination of Task Sharing Policy

Ghana adopted the global 90-90-90 aspirational targets to sustain the progress being made in the area of care for PLHIV towards ending the AIDS epidemic by 2030. Attaining these targets is however hinged on the availability of a well-trained, functional and equitably distributed health workforce. Whereas significant effort has been made in increasing the production and retention of the health workforce, there are still substantial shortages of critical staff and mal-distribution of those available. As such, task sharing which is defined as a process of enabling lay and mid-level healthcare workers to provide services safely that would otherwise be restricted to higher level cadres has been shown to be useful in many contexts including Ghana.

Task sharing has been occurring within the GHS for a while now though its implementation has not been guided by a coherent operational policy thus leaving gaps in the standardization, monitoring, and evaluation of various task sharing initiatives. An operational policy document intended to address this gap and highlight a need-based systematic approach to task sharing has been developed. It also provides a detailed and specific implementation framework for task sharing initiatives in the area of HIV and TB co-morbidities. This document which serves as a guide for future initiatives in other areas was developed and disseminated in all ten regions in collaboration with the Human Resource Division of the GHS.

3.3.2 Review of Differentiated Model of Care Manual (DMoC)

In the quest to achieve the 90-90-90 targets and ensure the new WHO treat all policy is fully implemented, current programmatic approaches have been changed. To support these, an operational manual for Differentiated Service Delivery for HIV in Ghana was developed to outline the "How" of HIV care and describe how services may be tailored to meet clients' clinical requirements. It takes into consideration specific population needs of pregnant and breastfeeding women, men, children, adolescents and key populations.

The NACP with support from the World Health Organization (WHO) held a three-day stakeholders' meeting in Greater Accra from 7th – 9th November 2017 to validate the draft DMOc manual.

3.3.3 Quality Improvement on Integration of HIV/ TB/MALARIA services into PNC and ANC Registers.

The Liverpool School of Tropical Medicine (LSTM) London in their quest to assist the GHS to improve quality of ANC/PNC services in the country collaborated with FHD, NACP, and other key stakeholders to review standards for Maternal and Neonatal Care and integration of HIV, TB

and Malaria into ANC and PNC services. This is a useful tool for facilitating a systematic approach to evaluate and improve the care provided by maternal and neonatal health services. The Centre for Maternal and Newborn Health, LSTM developed a set of standards from globally available standards of care which needed to be discussed and reviewed by the relevant government officials, professional bodies and organizations in Ghana.

FHD led the process in a four-day workshop and participants were drawn from six priority regions including Western, Brong Ahafo, Eastern, Northern, Greater Accra and Ashanti regions.

4.0 Laboratory Systems Strengthening/CDC Cooperative Agreement (COAG) Activities

The US Government under the Co-operative Agreement between the Ghana Health Service and the Centres for Disease Control and Prevention, Atlanta, provided funding for some activities which were implemented by the NACP in collaboration with the Institutional Care Division (ICD) on behalf of the Ghana Health Service. Main activities undertaken were under the following broad headings:

4.1 Proficiency Testing Programs (PT)

- Proficiency testing for viral load/EID was conducted: Eight (8) out of the nine (9) PCR sites for viral load/EID testing were involved in an external quality assurance programme out of which seven (7) scored satisfactory results.
- The Dried Tube Specimen Proficiency Testing (DTSPT) activities for Rounds four (4) and five(5) were also undertaken. For Round 4, 68% of the total testing sites (471) enrolled, performed satisfactorily. The remaining 32% of testing sites had poor results due to reasons such as non-adherence to the National HIV Testing algorithm, incorrect panel results, final test results not entered, times for rehydration and reading of test results were not adhered to, usage of expired test kits, panels not tested, name of confirmatory test kits not provided and non-availability of Oraquick test kits. Corrective action training were therefore conducted for these non-performing sites across four regions namely Ashanti, Eastern, Greater Accra and Western.
- The DTSPT programme was extended to the Brong Ahafo region where 100 selected facilities and regional/district PT administrative teams have been trained and enrolled in the programme in Round 5. Panels were prepared and distributed to all PT sites in the five priority regions including Brong Ahafo.
- The overall performance of the testing sites has improved from the 68% in Round 4 to 91% satisfactory results in Round 5; 492 (91%) sites received satisfactory ratings while 50 (9%) sites received unsatisfactory ratings. To correct unsatisfactory performances, corrective action in the form of on-site trainings were scheduled in February, 2018 for the testing sites with poor results.

4.2 Basic Laboratory Information System (BLIS)

- Pre-implementation procedures including GAP analyses, sensitisation, and training on BLIS for staff such as nurses, biomedical scientists, clinicians, HIV data officers, IT and national service personnel at the testing sites were done.
- Installation, configuration, and interfacing of BLIS with DHIMS2 was carried out. Entry of VL PCR laboratory legacy data is ongoing as well as the provision of remote technical support. However, the PCR machines are yet to be interfaced with BLIS for the viral load results.
- The total number of viral load tests conducted in 2017 was 22,511 out of which 14,212 (63%) were virally suppressed.

4.3 Site Improvement Monitoring System

Monitoring, site support, and supervision visits were undertaken for Viral Load/EID and Basic Laboratory Information Systems (BLIS). All the nine (9) PCR sites were covered in Quarter two visit for VL/EID while five (5) PCR sites were visited for BLIS. The viral load monitoring was carried out to gather situational analysis information on laboratory activities for VL/EID services and to use this information for planning improvement projects in these laboratories. Also, the visits provided additional support needed for optimal provision of testing services.

All the 9 PCR sites were visited during the period with cross-cutting key findings covering:

- Performances in the external quality assessment programmes,
- Working conditions of equipment,
- Competencies of the laboratory personnel,
- Environmental conditions of the PCR laboratories,
- Documentation

- Viral load sample referrals from facilities to testing sites as
- Results transmission from testing sites to the referring facilities
- SOPs for sample management, equipment management, safety and waste management.

retreat at Protea Hotel, Takoradi. The primary objective of this retreat was to finalise the 2016 annual report and work plan for 2017. The group used this opportunity to reflect on work done, relax, strengthen staff relations and set the agenda for the next year'.

4.4 NACP Annual Retreat

The staff of NACP and the Centres for Disease Control and Prevention (CDC), Ghana office took part in a one week

5.0 The Delivery of Strategic Information on HIV and AIDS

5.1 Publications and Reprinting

During the period, the following documents were either revised or reproduced and distributed to facilities or institutions involved in the national response to HIV and AIDS:

- Quarterly Bulletins
- Differentiated Service Delivery Operational Manual
- Update ART Guidelines
- Ghana Laboratory Viral Load Testing Expansion Plan
- 2016 HIV Sentinel Survey (HSS)
- 2016 Annual Report

5.2 HIV Sentinel Survey

HIV Sentinel Survey remains the main tool that the

Programme uses to conduct monitoring on the trend and state of the epidemic in the country at any given time. The system is based on an annual HIV Sero-Prevalence Survey conducted in Forty (40) sentinel sites using an unlinked anonymous method.

A percentage of Pregnant women accessing antenatal services for the first time and clients seeking treatment for STI during the survey period make up the sentinel population. The Survey results are the primary data for the estimation and projection of HIV infection in the general population which provides a firm basis for planning and forecasting for prevention, treatment, management and care related programmes.

The Programme successfully disseminated the results of the 2017 HSS survey. The 2017 HSS was successfully conducted in all the 40 sentinel sites, and prevalence among pregnant women was 2.1% as against 2.4% in 2016. Figure 5.1 is a map of Ghana showing the regional HIV prevalence.

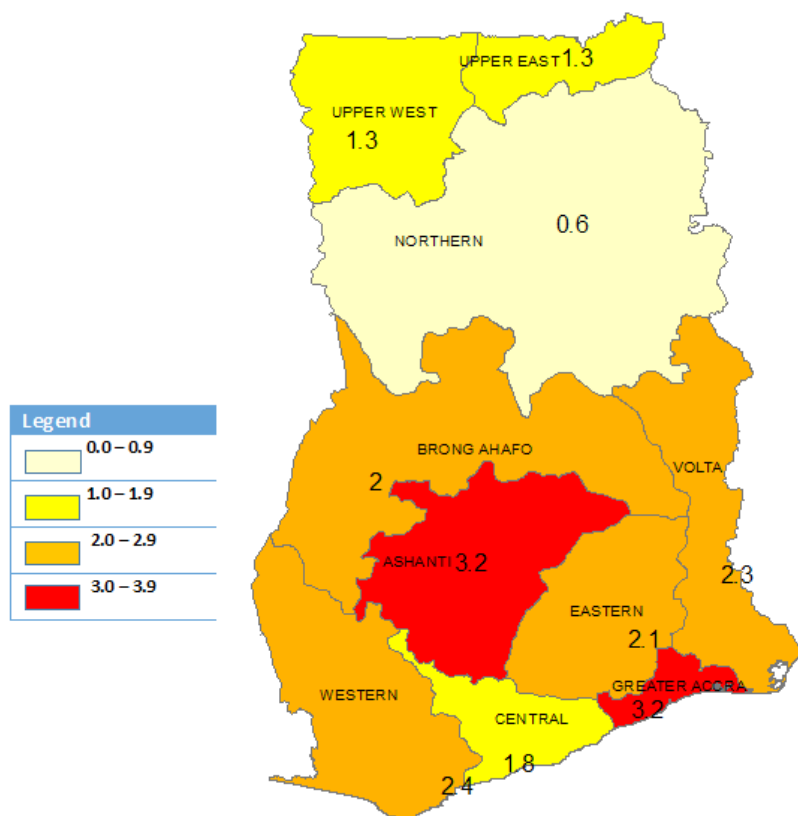

Fig. 5.1: Regional HIV Prevalence (HSS, 2017)

5.3 Sexually Transmitted Infection Surveillance

Early detection and syndromic management of Sexually Transmitted Infections (STIs) is a major public health strategy for HIV prevention.

In 2017, a total of **192,579** STI cases were diagnosed and treated in the country. These were both male and female genital ulcers, urethral discharge and vaginal discharges. The relative contributions of the various regions are shown below:

Table 5.1: STI Cases in 2017

Region	Genital Ulcer	Vaginal Discharge	Urethral Discharge	Total
Ashanti	1,692	26,581	6,160	34,433
Brong Ahafo	714	18,928	3,919	23,561
Central	400	11,499	1,674	13,573
Eastern	884	24,776	4,309	29,969
Greater Accra	801	14,889	4,194	19,884
Northern	447	11,858	1,175	13,480
Upper East	161	13,709	727	14,597
Upper West	171	6,275	333	6,779
Volta	693	11,725	2,427	14,845
Western	950	17,113	3,395	21,458
Total	6,913	157,353	28,313	192,579

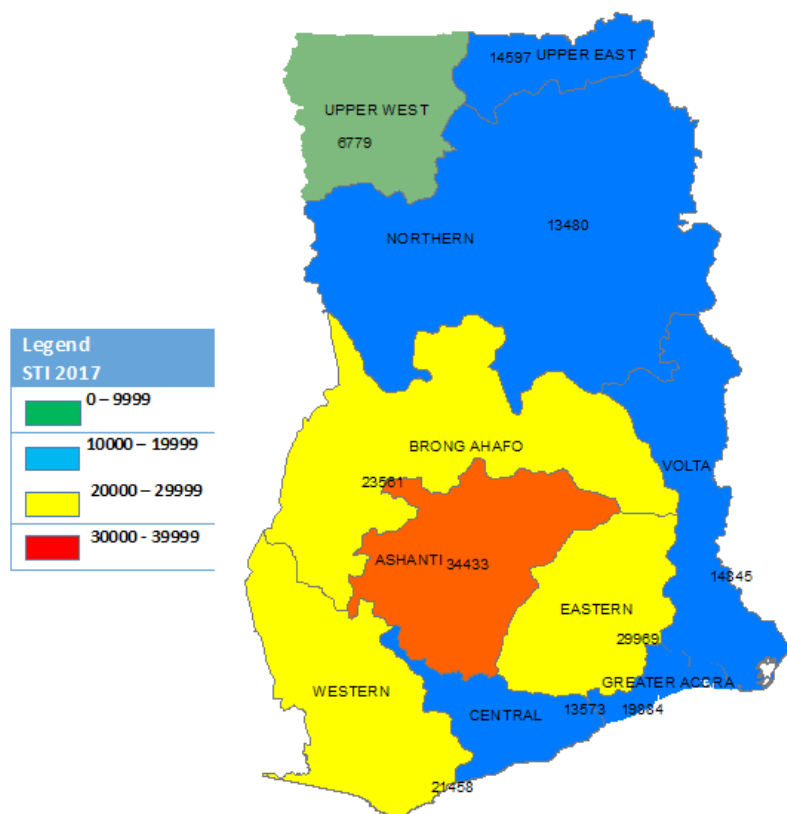

Fig 5.3: Regional Map of STI Cases In 2017

6.0 Provision of Essential Technical Support to All MDAs in the Implementation of their Programmes

The NACP continued to provide technical support to various MDAs and stakeholders in their workplace HIV and AIDS programmes.

The Programme participated fully in most activities of the Ghana AIDS Commission and the Country Coordinating Mechanism (CCM) of the Global Fund by providing technical assistance to enhance their advocacy role.

Academic institutions such as Ghana College of Physicians and Surgeons, University of Ghana School of Medicine and Dentistry, School of Nursing and School of Public Health were not left out.

7.0 Financial Information

In the year under review, from January to December 2017, the programme received a total financial support of \$24,097,867.59 from its donor partners. Most of the support was from the Global Fund with an amount of \$22,746,498.64 representing 94.4% of the total funds whilst other donors (CDC, WHO and the UNICEF) contributed \$ 1,351,368.95 representing 5.6% of total receipts.

These Funds supported the GHS/MOH in the implementation of its strategic activities such as PMTCT, ART, and HIV Testing, HIV/TB Collaboration, Health Systems Strengthening, Programme Management and M&E.

The year's total expenditure was \$40,841,365.17. A summary of the breakdown showing cumulative disbursement and expenditures as at the end of 2017 is shown below:

Table 7.1 Financial Summaries for 2017

Source of Funding	Total Grant	Cummulative Disbursement	Cummulative Expenditure	Total Disbursement		Total Expenditure	
				US	US	US	US
	2017			2016	2017	2016	2017
NFM Grant (1 July 2015 To 31 Dec 2017)							
	70,740,823.00	77,073,938.01	23,997,162.18	22,746,498.64	28,824,294.71	39,599,289.96	
Others			639,936.90	1,351,368.95	697,542.23	1,242,075.21	
Total			24,637,099.08	24,097,867.59	29,521,836.94	40,841,365.17	

7.1 Total Expenditure within 2017

In 2017, total expenditure under the various cost categories/Cost Groupings and SDAs/ Modules by the NACP. Expenditure under the NFM 1 amounted to \$39,599,289.96 while expenditure under others amounted to \$1,242,075.21.

The cost categories are as defined below:

FINANCIAL SUMMARIES FOR 2017 (ACCOUNTS)

- Human Resource**- includes all HR expenditure under the grants
- Travel Related Cost** -includes training, Supervision, surveys, data collection, meeting, advocacy related costs etc.
- External Professional services** - includes Data Quality Assessment, HIV Sentinel Survey, DHIMS activities etc
- Health Products - Pharmaceutical Products** - includes Procurement of ARVs for ART etc

- Health Products - Non-Pharmaceuticals** -includes Procurement of HIV Test kits, BD, Viral Load, Haematology and Chemistry reagents etc
- Health Products- Equipment** -includes cost of Mainteningf Laboratory equipment, CD4 and Hematology Machines etc
- Procurement and Supply-Chain Management costs (PSM)**-includes Freight and Insurance, Warehouse and Storage, distribution etc,
- Non-health equipment**- includes the procurement of Computers and Accessories for ART client Data capture and monitoring
- Communication Material and Publications** - includes the cost of printing of tools and registers, IEC materials, reports, PMTCT and HTC manuals etc
- Programme Administration costs** - includes office related costs

The total expenditure in 2017 as defined according to Cost Groupings and Modules respectively are shown in tables 7.2. & 7.3

Table 7.2 Total Expenditure by cost grouping

Cost Groupings	NFM Grant	Others	Total Expenditures
	USD	USD	USD
1.0 Human Resources (HR)	2,222,442.60	140,523.75	2,362,966.35
2.0 Travel related costs (TRC)	3,633,472.46	857,873.27	4,491,345.73
3.0 External Professional services (EPS)	1,585,060.37		1,585,060.37
4.0 Health Products - Pharmaceutical Products (HPPP)	12,071,958.62		12,071,958.62
5.0 Health Products - Non-Pharmaceuticals (HPNP)	12,908,181.73		12,908,181.73
6.0 Health Products - Equipment (HPE)	358,325.55		358,325.55
7.0 Procurement and Supply-Chain Management costs (PSM)	6,392,621.27		6,392,621.27
9.0 Non-health equipment (NHP)	14,694.57		14,694.57
10.0 Communication Material and Publications (CMP)	371,151.35		371,151.35
11.0 Programme Administration costs (PA)	41,381.44	243,678.19	285,059.63
TOTAL	39,599,289.96	1,242,075.21	40,841,365.17

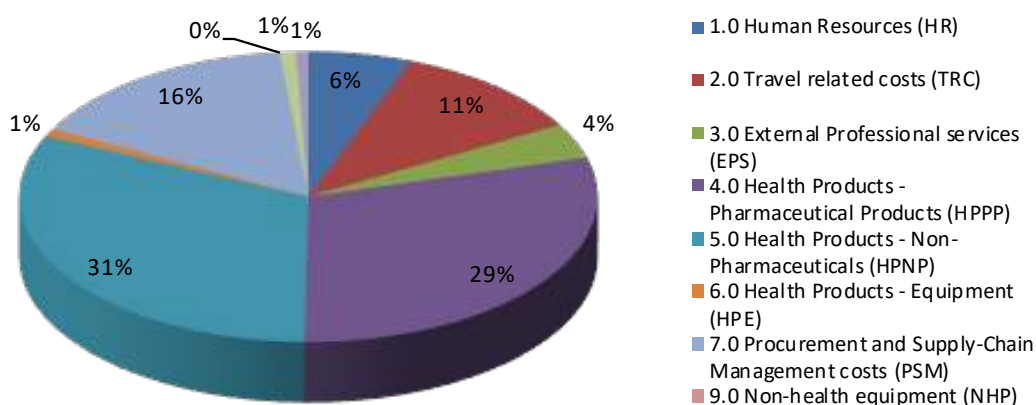

Fig: 7.2 Total expenditure by Cost Groupings in 2017

Table 7.3 Total Expenditure by Modules

By Module	NFM Grant	Others	Total Expenditures
	USD	USD	USD
Program management	2,442,771.38	1,242,075.19	3,684,846.57
Prevention programs for general population	2,049,435.50		2,049,435.50
RSSH: Health management information systems and M&E	256,598.70		256,598.70
Treatment, care and support	3,766,000.27		3,766,000.27
RSSH: Health management information systems and M&E	2,341,009.41		2,341,009.41
Treatment, care and support	15,308,426.01		15,308,426.01
RSSH: Integrated service delivery and quality improvement	257,205.28		257,205.28
PMTCT	10,161,231.45		10,161,231.45
RSSH: Human resources for health (HRH), including community health workers	448,897.72		448,897.72
RSSH: Health management information systems and M&E	1,449,889.37		1,449,889.37
Treatment, care and support	355,205.30		355,205.30
TB/HIV	576,143.44		576,143.44
RSSH: Financial management systems	186,476.15		186,476.15
TOTAL	39,599,289.98	1,242,075.19	40,841,365.17

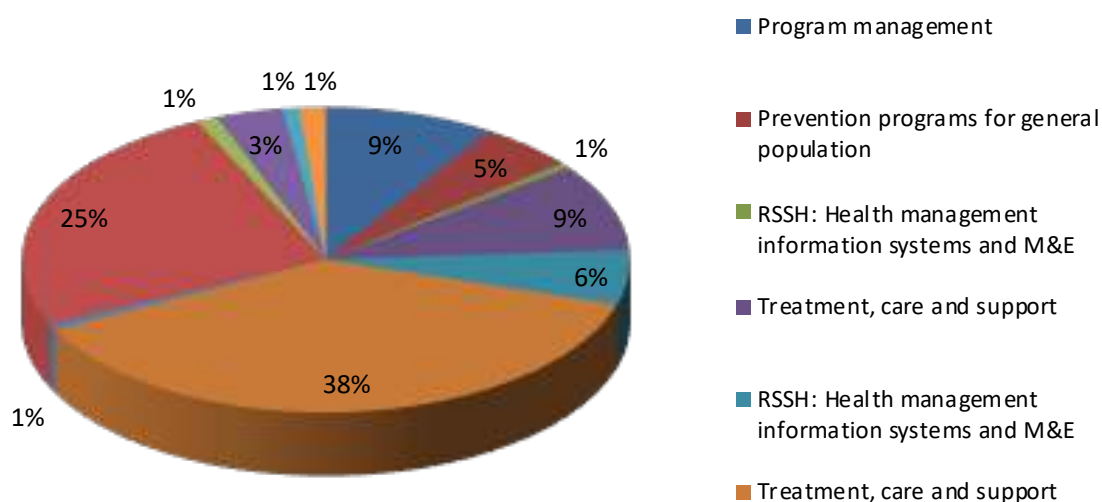

Fig: 7.3 Total expenditure by Modules in 2017

7.2 Financial Support to Regions

The programme disbursed a total amount of \$78,396.96

to all the ten regions to undertake monitoring activities at both regional and district levels, in 2017. Below is a table showing the actual amounts allocated to each region and a graphical representation of the amounts allocated.

Table 7.4 Financial Support to Regions

REGION	MONITORING USD
Ashanti Region	9,522.02
Brong Ahafo Region	9,270.73
Central Region	7,068.95
Eastern Region	9,368.22
Greater Accra Region	6,276.85
Northern Region	8,966.33
Upper East Region	5,978.29
Upper West Region	5,369.47
Volta Region	8,709.20
Western Region	7,866.90
TOTAL	78,396.96

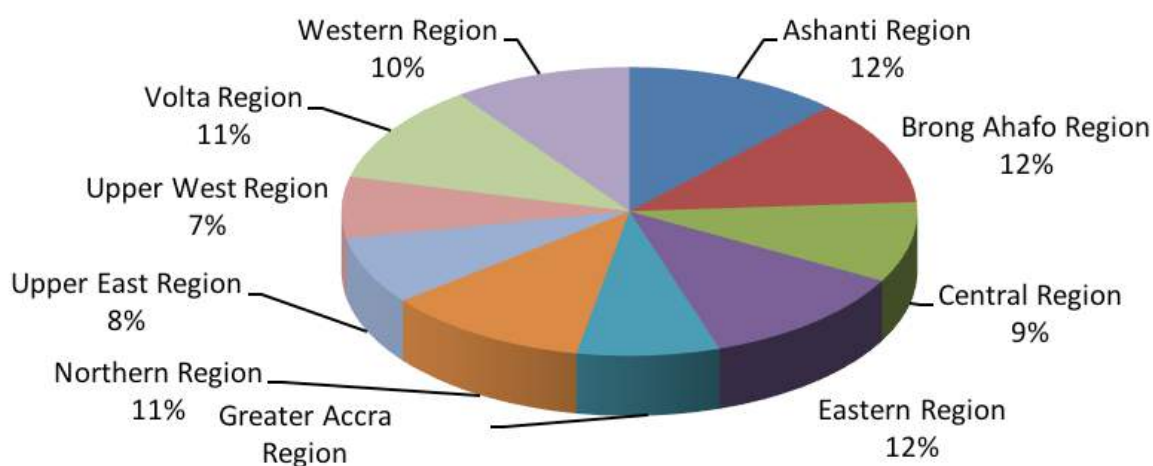

Fig: 7.4 Total Support to Regions in 2016

7.3 PEPFAR Support

The United States Government (USG) committed to providing the Ghana Programme with a total of twenty-three million, seven hundred and seventy-nine thousand, five hundred and fifty-four dollars (US\$23,779,554) for two years as one-time support for ART and related commodities for Ghana. Funding from the USG, through

the U.S President’s Emergency Plan for AIDS Relief (PEPFAR), will enable the GoG to provide services for 57,531 clients by the end of 2018.

Under the agreement, the GoG agreed to significantly scale-up domestic financing for HIV treatment and assume financial responsibility for persons enrolled and currently on treatment with PEPFAR funds by 2019.

8.0 Administration

8.1 HUMAN RESOURCE

The Programme in line with its scale-up plan beefed up its staff by recruiting and transferring in five (5) more personnel to offer the necessary technical and administrative support. However, one technical staff resigned his position, and another remained on leave of absence without pay. Also, three national service persons were posted to support the Programme. Thus the current staff strength is thirty-eight (38) including the three national service personnel and 229 data officers.

The Programme is under the supervision and technical

expertise of a Programme Manager assisted by officers in the following key categories: Clinical Care & Support (7), Strategic Information (5), Lab & CDC (5), Finance (5), and Administration including National Service Personnel (15).

As part of the intersectoral collaboration and strengthening, the Programme had technical support from allied institutions such as WHO, the Procurement and Supply Directorate of the Ministry of Health (P&S/MOH), the Stores, Supply and Drug Management of the Ghana Health Service (SSDM/GHS), Noguchi Memorial Institute for Medical Research (NMIMR), Regional Health Directorates, PHRL, USAID, CDC, among others in the implementation of its planned activities.

Fig. 8.1: Organizational Structure of NACP

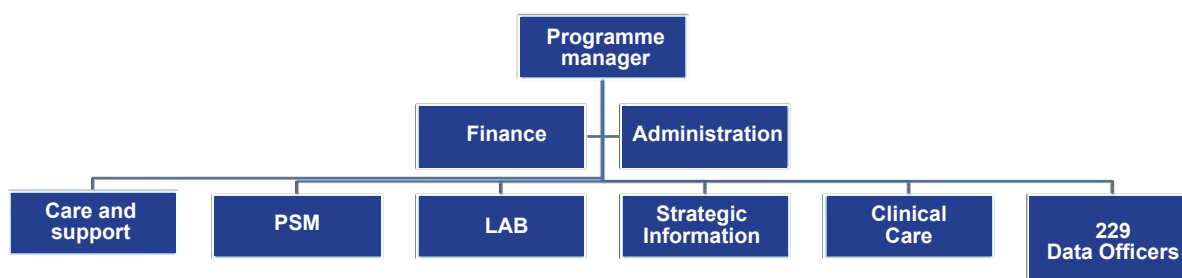

8.2 VEHICLES

The Programme with approval from Global Fund under the NFM1 budget procured 13 vehicles (Nissan Pickups) to support the national and regional HIV and AIDS-related activities, as well as overall health systems strengthening. This became necessary due to the deplorable state of vehicles in the system. The NACP aspires to replace the aging vehicular fleet to minimize the growing cost of maintenance.

8.3 PROGRAMME MANAGEMENT

8.3.1 STAFF MEETINGS

To strengthen the coordination and implementation of the Programme’s response to HIV and AIDS in the country, four staff meetings were held in the year. In these meetings, unit presentations, as well as individual views

on their performance in the year, were made to ensure that members of staff were abreast with current issues and activities going on within the Programme.

8.3.2 TECHNICAL MEETINGS

The year under review saw the reconstitution of the Technical Working Groups on ART and HIV DR; as well as the formation of a Task Team for rapid implementation of the National Acceleration Plan for Paediatric HIV Services (2016 – 2020) to catalyze the rapid scale-up of child and adolescent HIV services as part of national efforts towards achieving the 90-90-90 aspirational targets by 2020.

The groups mentioned above held their separate meetings in the year and had a Joint Technical Working Group meeting on ART, HIVDR and Paediatric HIV Acceleration at the end of the year to review all aspects of HIV service delivery in the country.

8.3.3 DIRECTOR-GENERAL'S MEETING WITH PUBLIC HEALTH DIVISION

The Programme hosted the meeting of the Director-General (DG), Ghana Health Service, Dr. Anthony Nsiah-Asare with the Public Health Division when he assumed duty as the DG. This was a meeting to familiarize himself with the Division and the Programmes during which he addressed concerns.

The Programme participated actively in all CCM meetings, all the meetings of the Ghana AIDS Commission (GAC), a technical working group meeting of the joint UNAIDS team, weekly meetings of the Public Health Division and the review meeting of the Public Health Division.

8.3.4 REVIEW MEETINGS

The Programme had a national annual review meeting and a midyear review meeting. These meetings served

to strengthen the resolve of the Programme to reach out to all communities with trained professionals to provide dedicated HIV and AIDS services. The meetings also afforded regional teams the opportunity to critically reflect on their performances and strategise for the future. These fora could be described as a peer review mechanism for ensuring a high standard of care.

8.3.5 INTERNATIONAL MEETINGS

The Programme sent delegates to various international meetings and workshops to share and assimilate knowledge. Notable among there were International AIDS Conference, ICASA in Ivory Coast.

9.0 Monitoring and Training

9.1 ART/PMTCT MONITORING VISITS

Monitoring forms a key part of NACP's activities to follow the progress of implementation of the health sector activities of HIV and AIDS. Monitoring and site support visits were undertaken by national and regional officers of the Ghana Health Service.

- Quarter 2 - JUTA Joint Monitoring on WHO Guidelines on PMTCT/EID carried out in collaboration with FHD and NACP to three regions - Ashanti, Greater Accra, and Eastern regions.
- ART/PMTCT Quarter 3 monitoring in all the 10 regions was undertaken from July- August 2017. One hundred and three (103) health facilities were visited by the monitoring teams comprising 2 Teaching Hospitals, 5 Regional Hospitals, 38 District Hospitals including seven Polyclinics and three municipal hospitals, 30 Health Centres, 8 Community-based Health Planning and Services compounds (CHPS), 9 CHAG facilities and 2 Private health facilities.
- As part of activities to improve quality of service delivery in Global Fund Drop-In-Centers(DIC) in the priority regions, the GAC in collaboration with the NACP embarked on an assessment / supportive visit to DICs in 6 priority regions; Ashanti, Brong Ahafo, Great Accra, Central, Eastern, and Volta. A total of 15 DICs were visited.
- ART/PMTCT Q4 monitoring and DOTS site assessment in 6 regions (November 2017) As a follow-up to the ART training, monitoring had to be undertaken to provide supportive supervision and mentorship to the staff who had been trained. The objectives were to improve data capture, quality of care given to clients and logistics management. This was undertaken together with DOTS site assessment for ART provision. NTP and NACP jointly carried out the activities in the spirit of the collaboration. These DOTS sites also provide PMTCT services, so were assessed together with the ART services available. 62 DOTS sites were assessed with 46 qualifying to be upgraded to ART sites.

Two monitoring visits were undertaken to the Western and Northern Regions by the Programme Manager of NACP, the Dep. Director General of the GHS, the US Ambassador to Ghana and the Director of Public Health, GHS. These were in collaboration between the Government of Ghana

and the US Government in the fight against HIV. The purpose of the visits were to observe activities at the ART Clinic and how U.S. Government partnership with the MOH/GHS through the NACP is supporting the provision of care and support for PLHIVs. The team also took the opportunity to interact with Persons Living with HIV. They also visited the Public Health Reference Laboratories of those regions to ascertain the state of the PCR equipment and the challenges associated with Viral Load testing.

9.2 TRAINING ACTIVITIES

9.2.1 PMTCT/EID TRAINING

National AIDS/STI Control Programme (NACP) in collaboration with the Family Health Division (FHD) of the Ghana Health service organized HTS/PMTCT workshops for four hundred and forty-five (445) selected Healthcare providers in the Ashanti, Greater Accra, Upper West and Upper East regions providing Reproductive and Child Health services who have either not had any formal training in PMTCT or had been trained on the job. Global fund sponsored the training of three hundred and fifty-nine (359) healthcare workers while UNICEF sponsored eighty-six (86). A total of one hundred and seventy-Nine (179) new sites were started after the training.

9.2.2 Training of Lay Counselors

GAC collaborated with NACP to train a total of 119 non-healthcare providers in HIV testing and counselling in collaboration with GAC in Ashanti and Greater Accra as well as for NGOs under GAC. Between June and July, 89 participants from Ashanti and Greater Accra were trained from WAPCAS, CEPEHRG, PPAG, TB Voice Network, GAC, MICDAK, NAP+, Stop TB, MAB Hospital, ADRA, MIHOSO, WAAF and Millennium Promise. Then in November, 20 participants were trained for NGOs under GAC and were drawn from Abokobi Presbyterian Women's Hostel HFFG, HOFA, CCG, 4H GHANA, MICDAK.

9.2.3 Training of Healthcare Providers on The Integration PMTCT into MNCH (9th September – 27th October).

The training was carried out in 6 selected districts in the Eastern Region and funded by UNICEF after the development of SOPs for integration in collaboration with the Family Health Division of the Ghana Health Service. In

total, 350 participants were trained in all six (6) districts. Three districts were however trained in September/October by NACP, and they were; Yilo Krobo District, Denkyemba and New Juaben Municipal. In total 170 Health workers from these three districts were taken through the SOPs.

The expected impact of the training is an increase in the number of ART sites, improved TB/HIV care, improved access to ART and PMTCT services and reduction in loss to follow-up of clients.

9.2.4 DOTS ART training in 6 regions (4th to 15th Dec. 2017)

Seventy-eight (78) DOTS sites with 410 health care workers were trained to provide ART in the 6 regions (Upper West, Upper East, Northern, Brong Ahafo, Volta, and Central).

10.0 Challenges

10.1 Funding gap for commodities

Under the terms of the agreement with PEPFAR, the GOG in 2017 was required to show evidence of procurement of commodities valued at \$3.2million after the initial fulfilment of PEPFAR obligation. In the year 2018, the Government is also expected under the same agreement to procure HIV commodities in the amount of \$13.9 million. The procurement of these commodities by GOG is critical to avoid stock-outs and breach of the Memorandum Of Understanding(MOU).

10.2 Weak viral load testing programme

Weak viral load testing programme- This can be attributed to lack of requests from healthcare staff, logistical challenges in transporting samples from requesting health facilities to the regional DNA PCR labs and transmission of the test results. This is usually aggravated by the periodic breakdown of testing platforms.

10.3 Human Resource

Inadequate staff at national, regional and facility levels has resulted in the overburdening of limited staff, thus, affecting the quality of service delivery. This is compounded by high staff turnover which has resulted in capacity gaps at facility levels.

The yearly transfer of service providers both within and outside the facilities created human resource gaps which affected the delivery of services. The situation, unfortunately, is the same.

10.4 Limited Infrastructure

Infrastructure to ensure the effective and efficient provision of HIV services was also limited. Efforts at refurbishing existing warehouses have stalled due to lack of funds. Other warehouses also have limited storage spaces. Unfortunately, there are no funds available in the newly signed New Funding Model 2 (NFM2) for infrastructural refurbishment and expansion.

10.5 Frequent breakdown of laboratory equipment

Frequent breakdown of equipment (chemistry, haematology, DNA PCR and CD4 machine) was a major challenge. This is because many of the machines are obsolete and out of service. There was also no maintenance contract to service some of these equipment.

10.6 Service coverage gap

Very low male testing, low PMTCT coverage rates, high MTCT levels and high lost to follow up were recorded in 2017. There was also a low level of couple HIV testing and counselling.

11.0 Way Forward

11.1 Funding gap for commodities

The MOH/GHS has signed for new Global Fund resources for the years 2018 to 2020 and must ensure that all existing MOUs are executed with full government support to fill the funding gap. Other sources of funding support will be explored. NACP will continue to foster close and strong collaboration with Ghana AIDS Commission and other stakeholders in the mobilization of funds through the AIDS fund.

11.2 Strengthening the Weak viral load testing programme

The viral load scale-up plan has been developed and is being implemented. It is expected to address challenges with sample referral, equipment maintenance, training and capacity building for health care workers, quality assurance and data management.

11.3 Filling the gaps in Human Resource

Dissemination and implementation of the task shifting policy are expected to make more staff available for HIV activities. Implementation of various Differentiated Models of Care will also improve efficiency at service delivery points.

11.4 Addressing the frequent breakdown of laboratory equipment

The Programme will continue efforts towards the implementation of a systematic plan for equipment maintenance and replacement in collaboration with the Health Administration and Support Services Division (HASS)

11.5 Improving Service coverage

Efforts to improve PMTCT through integration with greater involvement of the district public health nurses will continue.

Training of staff at DOTS and PMTCT sites to provide ART is expected to improve access to ART and this will be continued in 2018 at PMTCT sites to further expand coverage.

With the expected scale-up of the last mile delivery implementation, commodity shortage at facility levels are also expected to reduce.

Therefore, the overall performance of the programme is expected to improve.

12.0 Conclusion

The approval of the grant for the NFM2 for 2018 to 2020, will enable the NACP to implement some of the strategies outlined. The programme, in collaboration with Stakeholders, will continue with and complete all other outstanding activities as agreed in the NFM2.

APPENDIX 1 LIST OF HEALTH FACILITIES AND HIV SERVICES OFFERED

ID	REGION	DISTRICT	FACILITIES	HTC	PMTCT	ART	EID
1	ASHANTI	Adansi North	Aboabo Health Centre	✓	✓		
2	ASHANTI	Adansi North	Akrokeri Health Centre	✓	✓		
3	ASHANTI	Adansi North	Anhwiaso Health Centre	✓	✓		
4	ASHANTI	Adansi North	Aniwa CHPS	✓	✓		
5	ASHANTI	Adansi North	Anwona CHPS	✓	✓		
6	ASHANTI	Adansi North	Asokwa Health Centre	✓	✓		✓
7	ASHANTI	Adansi North	Bennito Menni Hospital	✓	✓	✓	✓
8	ASHANTI	Adansi North	Fomena Health Centre	✓	✓	✓	✓
9	ASHANTI	Adansi North	Fumso Health Centre	✓	✓		✓
10	ASHANTI	Adansi North	Nyankomase CHPS	✓	✓		
11	ASHANTI	Adansi North	St. Louis Health Centre	✓	✓		
12	ASHANTI	Adansi North	Wiaoso Health Centre	✓	✓		✓
13	ASHANTI	Adansi South	Akrofuom Health Centre	✓	✓		
14	ASHANTI	Adansi South	Akutreso Health Centre	✓	✓		✓
15	ASHANTI	Adansi South	Ampunyase Health Centre	✓	✓		
16	ASHANTI	Adansi South	Ataase Health Centre	✓	✓		✓
17	ASHANTI	Adansi South	Atwereboana CHPS	✓	✓		
18	ASHANTI	Adansi South	Grumensa CHPS	✓	✓		
19	ASHANTI	Adansi South	Hilltop maternity	✓	✓		
20	ASHANTI	Adansi South	Hwidiem CHPS	✓	✓		
21	ASHANTI	Adansi South	Mensonso CHPS	✓	✓		
22	ASHANTI	Adansi South	New Edubiase Hospital	✓	✓	✓	✓
23	ASHANTI	Adansi South	Obonsu CHPS	✓	✓		
24	ASHANTI	Adansi South	Sikaman CHPS	✓	✓		
25	ASHANTI	Adansi South	Wamase CHPS	✓	✓		
26	ASHANTI	Afigya Kwabre	Aboabugya Health Centre	✓	✓		
27	ASHANTI	Afigya Kwabre	Adwumakase Health Centre	✓	✓		
28	ASHANTI	Afigya Kwabre	Afrancho Health Centre	✓	✓	✓	✓
29	ASHANTI	Afigya Kwabre	Ahenkro Health Centre	✓	✓		✓
30	ASHANTI	Afigya Kwabre	Boamang Health Centre	✓	✓		
31	ASHANTI	Afigya Kwabre	Brofoyedru Health Centre	✓	✓		
32	ASHANTI	Afigya Kwabre	Family Care Hospital	✓	✓	✓	✓
33	ASHANTI	Afigya Kwabre	Gladys Maternity Home	✓	✓		
34	ASHANTI	Afigya Kwabre	Jeloa maternity home	✓	✓		
35	ASHANTI	Afigya Kwabre	Kwamang Health Centre	✓	✓		
36	ASHANTI	Afigya Kwabre	Kyekyewere Health Centre	✓	✓		
37	ASHANTI	Afigya Kwabre	Methodist Faith Healing Hospital	✓	✓	✓	✓
38	ASHANTI	Afigya Kwabre	Mpobi Health Centre	✓	✓		
39	ASHANTI	Afigya Kwabre	St. Theresa's Maternity Home	✓	✓		
40	ASHANTI	Afigya Kwabre	Tetrem Health Centre	✓	✓		✓
41	ASHANTI	Ahafo Ano North	Akwasiase CHPS	✓	✓		
42	ASHANTI	Ahafo Ano North	Anane/AYA Maternity Home	✓	✓		
43	ASHANTI	Ahafo Ano North	Anyinasuso Health Centre	✓	✓		✓
44	ASHANTI	Ahafo Ano North	Asuhyiae Health Centre	✓	✓		
45	ASHANTI	Ahafo Ano North	Betiako Health Centre	✓	✓		✓
46	ASHANTI	Ahafo Ano North	Krakosua CHPS	✓	✓		
47	ASHANTI	Ahafo Ano North	Manfo Health Centre	✓	✓		
48	ASHANTI	Ahafo Ano North	Subriso Health Centre	✓	✓		
49	ASHANTI	Ahafo Ano North	Tepa Government Hospital	✓	✓	✓	✓

APPENDIX 1 LIST OF HEALTH FACILITIES AND HIV SERVICES OFFERED

ID	REGION	DISTRICT	FACILITIES	HTC	PMTCT	ART	EID
50	ASHANTI	Ahafo Ano North	Tettekrom CHPS	✓	✓		✓
51	ASHANTI	Ahafo Ano North	Twabidi Health Centre	✓	✓		
52	ASHANTI	Ahafo Ano South	Adukrom CHPS	✓	✓		
53	ASHANTI	Ahafo Ano South	Afia kobi Clinic	✓	✓		
54	ASHANTI	Ahafo Ano South	Anintemfe CHP zone	✓	✓		
55	ASHANTI	Ahafo Ano South	Biemso No. 2 CHPS Compound	✓	✓		
56	ASHANTI	Ahafo Ano South	Essienkyem CHPS	✓	✓		
57	ASHANTI	Ahafo Ano South	Mankranso Hospital	✓	✓	✓	✓
58	ASHANTI	Ahafo Ano South	Maranatha Clinic	✓	✓		
59	ASHANTI	Ahafo Ano South	Mpasaaso Health Centre	✓	✓	✓	✓
60	ASHANTI	Ahafo Ano South	Pokukrom Health Centre	✓	✓		
61	ASHANTI	Ahafo Ano South	Sabronum Health Centre	✓	✓		
62	ASHANTI	Ahafo Ano South	St John Health Centre	✓	✓		
63	ASHANTI	Ahafo Ano South	St. Anns Clinic	✓	✓		
64	ASHANTI	Ahafo Ano South	St. Edwards Clinic	✓	✓		
65	ASHANTI	Ahafo Ano South	Wioso Health Centre	✓	✓		✓
66	ASHANTI	Amansie Central	Abuakwa Health Centre	✓	✓		✓
67	ASHANTI	Amansie Central	Aketechieso CHPS	✓	✓		
68	ASHANTI	Amansie Central	Akrofuom CHPS	✓	✓		
69	ASHANTI	Amansie Central	Apitisu Health Center	✓			
70	ASHANTI	Amansie Central	Atobiase Clinic	✓	✓		
71	ASHANTI	Amansie Central	Bepoteten CHPS	✓	✓		
72	ASHANTI	Amansie Central	Fenaso CHPS Centre	✓	✓		
73	ASHANTI	Amansie Central	Marben Maternity Home	✓	✓		
74	ASHANTI	Amansie Central	Mile 14 Health Centre	✓	✓		
75	ASHANTI	Amansie Central	Numereso Health Centre	✓	✓		✓
76	ASHANTI	Amansie Central	Peraso Health Centre	✓	✓		
77	ASHANTI	Amansie Central	St. Peter's Catholic Hospital, Jacobu	✓	✓	✓	✓
78	ASHANTI	Amansie Central	St. Thomas Health Center	✓			
79	ASHANTI	Amansie Central	Sukuumu CHPS	✓	✓		
80	ASHANTI	Amansie Central	TwePease CHPS	✓	✓	✓	✓
81	ASHANTI	Amansie West	Aboaboso CHPS	✓	✓		
82	ASHANTI	Amansie West	Abore Health Centre	✓	✓		
83	ASHANTI	Amansie West	Akyekyekrom CHPS	✓	✓		
84	ASHANTI	Amansie West	Ankam CHPS	✓	✓		
85	ASHANTI	Amansie West	Antoakrom Health Centre	✓	✓		
86	ASHANTI	Amansie West	Assamang CHPS	✓	✓		
87	ASHANTI	Amansie West	Datano CHPS	✓	✓		
88	ASHANTI	Amansie West	Dora Antwi Donkor Maternity Home	✓	✓		
89	ASHANTI	Amansie West	Edubia Health Centre	✓	✓		✓
90	ASHANTI	Amansie West	Esaase Health Centre	✓	✓		
91	ASHANTI	Amansie West	Essuowin Health Centre	✓	✓		
92	ASHANTI	Amansie West	Keniago Health Centre	✓	✓		
93	ASHANTI	Amansie West	Manso Edubia Health Centre		✓		
94	ASHANTI	Amansie West	Manso Nkwanta Health Centre	✓	✓	✓	✓
95	ASHANTI	Amansie West	MansoEdubia Health Centre	✓			
96	ASHANTI	Amansie West	Mother of God Health Centre	✓	✓		
97	ASHANTI	Amansie West	Nyame Akwan Health Centre	✓	✓		
98	ASHANTI	Amansie West	Odaho CHPS	✓	✓		
99	ASHANTI	Amansie West	St. Martins Hospital	✓	✓	✓	✓
100	ASHANTI	Amansie West	Tontokrom Health Centre	✓	✓	✓	✓
101	ASHANTI	Amansie West	Watreso Health Centre	✓	✓		
102	ASHANTI	Asante Akim Central	Dwease Health Centre	✓	✓		
103	ASHANTI	Asante Akim Central	First Klass Hospital	✓	✓		

APPENDIX 1 LIST OF HEALTH FACILITIES AND HIV SERVICES OFFERED

ID	REGION	DISTRICT	FACILITIES	HTC	PMTCT	ART	EID
104	ASHANTI	Asante Akim Central	Konongo Odumasi Gov't Hospital	✓	✓	✓	✓
105	ASHANTI	Asante Akim Central	Lifeland Clinic	✓	✓		
106	ASHANTI	Asante Akim Central	Obenimase CHPS	✓	✓		
107	ASHANTI	Asante Akim Central	Patriensa CHPS	✓	✓		
108	ASHANTI	Asante Akim Central	Praaso Health Centre	✓	✓		
109	ASHANTI	Asante Akim North	Agogo Presby Hospital	✓	✓	✓	✓
110	ASHANTI	Asante Akim North	Amanteman Health Centre	✓	✓		
111	ASHANTI	Asante Akim North	Ananekrom Health Centre	✓	✓		✓
112	ASHANTI	Asante Akim North	Juansa Health Centre	✓	✓	✓	✓
113	ASHANTI	Asante Akim North	Nyamponase Health Centre	✓	✓		
114	ASHANTI	Asante Akim North	Wioso CHPS	✓	✓		
115	ASHANTI	Asante Akim South	Adomfe CHPS Comp'd	✓	✓		
116	ASHANTI	Asante Akim South	Banfo CHPS	✓	✓		
117	ASHANTI	Asante Akim South	Banka Health Centre	✓	✓		
118	ASHANTI	Asante Akim South	BomPata Health Centre	✓	✓		
119	ASHANTI	Asante Akim South	Dwendwenase Health Centre	✓	✓		
120	ASHANTI	Asante Akim South	Juaso District Hospital	✓	✓	✓	✓
121	ASHANTI	Asante Akim South	Komeso Health Centre	✓	✓		
122	ASHANTI	Asante Akim South	Kurofa CHPS	✓	✓		
123	ASHANTI	Asante Akim South	KyemPo CHPS Comp'd	✓	✓		
124	ASHANTI	Asante Akim South	Morso Clinic	✓	✓		
125	ASHANTI	Asante Akim South	Muranam health Clinic	✓	✓		
126	ASHANTI	Asante Akim South	Nnadieso Health Centre	✓	✓		
127	ASHANTI	Asante Akim South	Obogu Health Centre	✓	✓		✓
128	ASHANTI	Asante Akim South	Ofoase Health Centre	✓	✓	✓	✓
129	ASHANTI	Asante Akim South	St. Rose Maternity Clinic	✓	✓		
130	ASHANTI	Asante Akim South	Stewards Hospital	✓			
131	ASHANTI	Asante Mampong	Adidwan Health Centre	✓	✓		
132	ASHANTI	Asante Mampong	Apaa SDA Clinic	✓	✓		
133	ASHANTI	Asante Mampong	Asaam Health Centre	✓	✓		
134	ASHANTI	Asante Mampong	Atonsuogya CHPS	✓	✓		
135	ASHANTI	Asante Mampong	Benim Health Centre	✓	✓		
136	ASHANTI	Asante Mampong	Calvary Health Services	✓	✓		
137	ASHANTI	Asante Mampong	Kofiase Health Centre	✓	✓	✓	✓
138	ASHANTI	Asante Mampong	Mampong Hospital	✓	✓	✓	✓
139	ASHANTI	Asante Mampong	Nadawonoma Clinic	✓	✓		
140	ASHANTI	Asante Mampong	Ninting CHPS	✓	✓		
141	ASHANTI	Asante Mampong	Nyinampong CHPS	✓	✓		
142	ASHANTI	Asante Mampong	Phillipa Maternity Home	✓	✓		
143	ASHANTI	Asante Mampong	Quality Health Services	✓	✓		
144	ASHANTI	Asante Mampong	Yonso CHPS	✓	✓		
145	ASHANTI	Asokore Mampong	Amamata Mat & Clinic	✓	✓		
146	ASHANTI	Asokore Mampong	Anwiam Hospital Annex	✓	✓		
147	ASHANTI	Asokore Mampong	Boakye Dankwaa Memorial Hospital	✓	✓		
148	ASHANTI	Asokore Mampong	Dr. Osei Mat. & Clinic	✓	✓		
149	ASHANTI	Asokore Mampong	Garden City Hospital	✓	✓		
150	ASHANTI	Asokore Mampong	Mesuamu Presby Clinic	✓	✓		
151	ASHANTI	Asokore Mampong	Owumwa Maternity Home	✓	✓		
152	ASHANTI	Asokore Mampong	Owusuaa Mat. & Clinic	✓	✓		
153	ASHANTI	Asokore Mampong	Paradise Clinic	✓	✓		
154	ASHANTI	Asokore Mampong	Prince Of Peace Clinic	✓	✓		
155	ASHANTI	Asokore Mampong	SePe Dote Health Centre	✓	✓	✓	✓
156	ASHANTI	Asokore Mampong	St. Helena Mat. & Clinic	✓	✓		
157	ASHANTI	Atwima Kwanwoma	Aburaso Meth. Clinic	✓	✓		

APPENDIX 1 LIST OF HEALTH FACILITIES AND HIV SERVICES OFFERED

ID	REGION	DISTRICT	FACILITIES	HTC	PMTCT	ART	EID
158	ASHANTI	Atwima Kwanwoma	Achiase CHPS	✓	✓		
159	ASHANTI	Atwima Kwanwoma	Ahenema Kokoben Health Centre	✓	✓	✓	✓
160	ASHANTI	Atwima Kwanwoma	Apemanim CHPS	✓	✓		
161	ASHANTI	Atwima Kwanwoma	Asafo Boakye Specialist Hosp	✓	✓	✓	✓
162	ASHANTI	Atwima Kwanwoma	Emmanuel Methodist Clinic	✓	✓		
163	ASHANTI	Atwima Kwanwoma	Eye Adom Maternity Home	✓	✓		
164	ASHANTI	Atwima Kwanwoma	Foase Health Centre	✓	✓	✓	✓
165	ASHANTI	Atwima Kwanwoma	Garry Marvin Memorial Hospital	✓	✓		
166	ASHANTI	Atwima Kwanwoma	Kwanwoma Health Centre	✓	✓		
167	ASHANTI	Atwima Kwanwoma	Millennium Hospital	✓	✓		
168	ASHANTI	Atwima Kwanwoma	Nweneso No2 Health Centre	✓	✓		
169	ASHANTI	Atwima Kwanwoma	Royal Lawuzi Hospital	✓	✓		
170	ASHANTI	Atwima Kwanwoma	Trabuom Health Centre	✓	✓		
171	ASHANTI	Atwima Kwanwoma	Trede Health Centre	✓	✓		
172	ASHANTI	Atwima Kwanwoma	Trinity Health Care	✓	✓		
173	ASHANTI	Atwima Kwanwoma	Yabi CHPS	✓	✓		
174	ASHANTI	Atwima Mponua	Abasua CHPS	✓	✓		
175	ASHANTI	Atwima Mponua	Ahyiresu CHPS	✓	✓		
176	ASHANTI	Atwima Mponua	Anansu CHPS	✓	✓		
177	ASHANTI	Atwima Mponua	Anglican Health Centre	✓	✓		
178	ASHANTI	Atwima Mponua	Bayerebon Health Centre	✓	✓		
179	ASHANTI	Atwima Mponua	Debra CHPS	✓	✓		
180	ASHANTI	Atwima Mponua	Erica Maternity Home	✓	✓		
181	ASHANTI	Atwima Mponua	Gyereso Health Centre	✓	✓		
182	ASHANTI	Atwima Mponua	Kotokuom Health Centre	✓	✓		
183	ASHANTI	Atwima Mponua	Nagooley Health Centre	✓	✓		
184	ASHANTI	Atwima Mponua	Nyinahin Hospital	✓	✓	✓	✓
185	ASHANTI	Atwima Mponua	Saakrom Health Centre	✓	✓		
186	ASHANTI	Atwima Mponua	SresoTimPon Health Centre	✓	✓		
187	ASHANTI	Atwima Mponua	St. Peter's Hospital	✓	✓	✓	✓
188	ASHANTI	Atwima Mponua	Victory Maternity Home	✓	✓		
189	ASHANTI	Atwima Nwabiagya	Abuakwa Health Centre	✓	✓	✓	✓
190	ASHANTI	Atwima Nwabiagya	Adankwame Nana Frema Mat. Home	✓	✓		
191	ASHANTI	Atwima Nwabiagya	Afari Community Hospital	✓	✓		
192	ASHANTI	Atwima Nwabiagya	Akropong Health Centre	✓	✓		✓
193	ASHANTI	Atwima Nwabiagya	Akropong Maternity	✓	✓		
194	ASHANTI	Atwima Nwabiagya	Antwi's Maternity	✓	✓		
195	ASHANTI	Atwima Nwabiagya	Asuofua Health Centre	✓	✓	✓	✓
196	ASHANTI	Atwima Nwabiagya	Baptist Medical Centre	✓	✓		
197	ASHANTI	Atwima Nwabiagya	Barekese Health Centre	✓	✓		
198	ASHANTI	Atwima Nwabiagya	Barekuma CHPS	✓	✓		
199	ASHANTI	Atwima Nwabiagya	Cedar Crest Hospital	✓	✓		
200	ASHANTI	Atwima Nwabiagya	Dabaa Hope Medical Centre	✓	✓		
201	ASHANTI	Atwima Nwabiagya	God Is Able Hospital	✓	✓		
202	ASHANTI	Atwima Nwabiagya	Healthy Care Medial Centre	✓	✓		
203	ASHANTI	Atwima Nwabiagya	JILF Health Services	✓	✓		
204	ASHANTI	Atwima Nwabiagya	Maakuro Hospital	✓	✓		
205	ASHANTI	Atwima Nwabiagya	Madona Hospital	✓	✓		
206	ASHANTI	Atwima Nwabiagya	Mount Sinai Hospital	✓	✓		
207	ASHANTI	Atwima Nwabiagya	Nanufrema Maternity	✓	✓		
208	ASHANTI	Atwima Nwabiagya	Nkwie Hospital	✓	✓	✓	✓
209	ASHANTI	Atwima Nwabiagya	Nyama Maternity	✓	✓		
210	ASHANTI	Atwima Nwabiagya	Toase Hospital	✓	✓		
211	ASHANTI	Bekwai Municipal	Abenkyiman CHPS	✓	✓		

APPENDIX 1 LIST OF HEALTH FACILITIES AND HIV SERVICES OFFERED

ID	REGION	DISTRICT	FACILITIES	HTC	PMTCT	ART	EID
212	ASHANTI	Bekwai Municipal	Abenkyiman Hospital	✓	✓		
213	ASHANTI	Bekwai Municipal	Ahmadiyya Hospital	✓	✓		
214	ASHANTI	Bekwai Municipal	Ahwene Memorial Hospital	✓	✓		
215	ASHANTI	Bekwai Municipal	Akomaa Memorial SDA Hospital	✓	✓		
216	ASHANTI	Bekwai Municipal	Amansie Clinic	✓	✓		
217	ASHANTI	Bekwai Municipal	Bekwai Municipal Hospital	✓	✓	✓	✓
218	ASHANTI	Bekwai Municipal	Gyasikrom Health Centre	✓	✓		
219	ASHANTI	Bekwai Municipal	Kensere CHPS comPound	✓	✓		
220	ASHANTI	Bekwai Municipal	Kokofu General Hospital	✓	✓	✓	✓
221	ASHANTI	Bekwai Municipal	Poano Clinic	✓	✓		
222	ASHANTI	Bekwai Municipal	Saviour Community Clinic	✓	✓		
223	ASHANTI	Bekwai Municipal	SDA Hospital	✓	✓		✓
224	ASHANTI	Bekwai Municipal	Tenkwamaah CHPS	✓	✓		
225	ASHANTI	Bosome Freho	Anumso CHPS	✓	✓		
226	ASHANTI	Bosome Freho	Anumso CHPS compound	✓	✓		
227	ASHANTI	Bosome Freho	Anyanso CHPS comPound	✓	✓		
228	ASHANTI	Bosome Freho	Asiwa Health Centre	✓	✓	✓	✓
229	ASHANTI	Bosome Freho	Duase CHPS comPund	✓	✓		
230	ASHANTI	Bosome Freho	Dunkura Health Centre	✓	✓		
231	ASHANTI	Bosome Freho	Fereso CHPS comPound	✓	✓		
232	ASHANTI	Bosome Freho	Freboye CHPS	✓	✓		
233	ASHANTI	Bosome Freho	Gyimakyi CHPS comPound	✓	✓		
234	ASHANTI	Bosome Freho	Nancy Powel's Clinic	✓	✓		
235	ASHANTI	Bosome Freho	Nsuaem CHPS	✓	✓		
236	ASHANTI	Bosome Freho	Nsuta CHPS	✓	✓		
237	ASHANTI	Bosome Freho	St. Mary's Clinic	✓	✓		
238	ASHANTI	Bosomtwe	Abono CHPS	✓	✓		
239	ASHANTI	Bosomtwe	Adwumam CHPS	✓	✓		
240	ASHANTI	Bosomtwe	Amakom Health Centre	✓	✓		
241	ASHANTI	Bosomtwe	Apinkra St Mary's Anglican Clinic	✓	✓		
242	ASHANTI	Bosomtwe	Brodekwno Methodist Clinic	✓	✓		
243	ASHANTI	Bosomtwe	COMFAP Maternity Home	✓	✓		
244	ASHANTI	Bosomtwe	Divine Mercy Hospital,	✓	✓		
245	ASHANTI	Bosomtwe	God's Grace Maternity Clinic	✓	✓		
246	ASHANTI	Bosomtwe	Jachie Health Centre	✓	✓		✓
247	ASHANTI	Bosomtwe	Kokoma SDA clinic	✓	✓		
248	ASHANTI	Bosomtwe	Kuntense Government Hospital	✓	✓	✓	✓
249	ASHANTI	Bosomtwe	Lake Bosomtwe Methodist Clinic	✓	✓		
250	ASHANTI	Bosomtwe	Nyameani Methodist Clinic	✓	✓		
251	ASHANTI	Bosomtwe	Oyoko CHPS	✓	✓		
252	ASHANTI	Bosomtwe	Piase CHPS compound	✓	✓		
253	ASHANTI	Bosomtwe	Sawua Health Centre	✓	✓		
254	ASHANTI	Bosomtwe	SDA Clinic	✓	✓		
255	ASHANTI	Bosomtwe	St. Michael's Catholic Hospital	✓	✓	✓	✓
256	ASHANTI	Bosomtwe	Tretrefu Health Centre	✓	✓		
257	ASHANTI	Ejisu Juaben	Achiase Health Centre	✓	✓		✓
258	ASHANTI	Ejisu Juaben	Adako Jachie CHPS	✓	✓		
259	ASHANTI	Ejisu Juaben	Apromase Clinic	✓	✓		
260	ASHANTI	Ejisu Juaben	Bomfa Health Centre	✓	✓		
261	ASHANTI	Ejisu Juaben	Church of God Clinic	✓	✓		
262	ASHANTI	Ejisu Juaben	Ejisu Hospital	✓	✓	✓	✓
263	ASHANTI	Ejisu Juaben	Ernest Medical Centre	✓	✓		
264	ASHANTI	Ejisu Juaben	Fumesua Maternity Home	✓	✓		
265	ASHANTI	Ejisu Juaben	Humble Maternity Centre	✓	✓		

APPENDIX 1 LIST OF HEALTH FACILITIES AND HIV SERVICES OFFERED

ID	REGION	DISTRICT	FACILITIES	HTC	PMTCT	ART	EID
266	ASHANTI	Ejisu Juaben	Huttel Health Centre,	✓	✓		
267	ASHANTI	Ejisu Juaben	Juaben Hospital	✓	✓	✓	✓
268	ASHANTI	Ejisu Juaben	Kwaso Health Centre	✓	✓		✓
269	ASHANTI	Ejisu Juaben	Living waters Hospital	✓	✓	✓	✓
270	ASHANTI	Ejisu Juaben	Madonna Clinic	✓	✓		
271	ASHANTI	Ejisu Juaben	Mama Tina's Maternity Home	✓	✓		
272	ASHANTI	Ejisu Juaben	Nkyerepoaso CHPS	✓	✓		
273	ASHANTI	Ejisu Juaben	Onwe Hospital	✓	✓		
274	ASHANTI	Ejisu Juaben	Peminase Clinic	✓	✓		
275	ASHANTI	Ejisu Juaben	Rev. Walker Medical	✓	✓		
276	ASHANTI	Ejisu Juaben	Sabs Hospital	✓	✓		
277	ASHANTI	Ejisu Juaben	St. Ann's Clinic	✓	✓		
278	ASHANTI	Ejisu Juaben	Tikrom Health Centre	✓	✓		✓
279	ASHANTI	Ejisu Juaben	Yaa Asantewaa Maternity Home	✓	✓		
280	ASHANTI	Ejura-Sekyedumase	Aframso CHPS	✓	✓		
281	ASHANTI	Ejura-Sekyedumase	Babaso CHPS	✓	✓		
282	ASHANTI	Ejura-Sekyedumase	Ejura Hospital	✓	✓	✓	✓
283	ASHANTI	Ejura-Sekyedumase	Kyenkyenkura CHPS Compound	✓	✓		
284	ASHANTI	Ejura-Sekyedumase	Sekyeredumase Health Centre	✓	✓		✓
285	ASHANTI	Ejura-Sekyedumase	St. Anthony Health Centre	✓	✓		
286	ASHANTI	Ejura-Sekyedumase	St. Luke Society Hospital	✓	✓		✓
287	ASHANTI	Kumasi Metro	4MRS	✓	✓		
288	ASHANTI	Kumasi Metro	Abrafi Memorial Hospital	✓	✓		
289	ASHANTI	Kumasi Metro	ADAB - SAB Maternity	✓	✓		
290	ASHANTI	Kumasi Metro	Amoah Memorial Maternity Home	✓	✓		
291	ASHANTI	Kumasi Metro	Ampabame Clinic	✓	✓		
292	ASHANTI	Kumasi Metro	Aninwaa Medical Centre	✓	✓	✓	✓
293	ASHANTI	Kumasi Metro	Anwomaso Community Clinic	✓	✓		
294	ASHANTI	Kumasi Metro	Apatrapa Health Centre	✓	✓		
295	ASHANTI	Kumasi Metro	Asafo Agyei Hospital	✓	✓		
296	ASHANTI	Kumasi Metro	Ashtown clinic	✓	✓		
297	ASHANTI	Kumasi Metro	Asihene Maternity	✓	✓		
298	ASHANTI	Kumasi Metro	Asuoyeboah Hospital	✓	✓		
299	ASHANTI	Kumasi Metro	Atasomanso Hospital	✓	✓	✓	✓
300	ASHANTI	Kumasi Metro	Ayeduae Community Clinic	✓	✓		
301	ASHANTI	Kumasi Metro	Ayiwa Maternity	✓	✓		
302	ASHANTI	Kumasi Metro	Baby Pearl Maternity Home	✓	✓		
303	ASHANTI	Kumasi Metro	Bomso Hospital	✓	✓	✓	✓
304	ASHANTI	Kumasi Metro	Bremang SDA Hospital	✓			
305	ASHANTI	Kumasi Metro	Central Maternity Annex	✓	✓		
306	ASHANTI	Kumasi Metro	Church of Christ Hospital	✓	✓		
307	ASHANTI	Kumasi Metro	County Hospital	✓	✓		
308	ASHANTI	Kumasi Metro	Ewuradzea Mat. Home	✓	✓		
309	ASHANTI	Kumasi Metro	Fankyenebra Clinic	✓	✓		
310	ASHANTI	Kumasi Metro	First Care Hospital	✓	✓		
311	ASHANTI	Kumasi Metro	First Royal Specialist Hospital	✓	✓		
312	ASHANTI	Kumasi Metro	Florence Maternity Home	✓	✓		
313	ASHANTI	Kumasi Metro	Gansmen Medical Centre	✓	✓		
314	ASHANTI	Kumasi Metro	God's Glory Hospital	✓	✓		
315	ASHANTI	Kumasi Metro	Happy Day Maternity	✓	✓		
316	ASHANTI	Kumasi Metro	Happy Day Maternity Annex	✓	✓		
317	ASHANTI	Kumasi Metro	Holy Rosary Maternity	✓	✓		
318	ASHANTI	Kumasi Metro	Hope Xchange Hospital	✓	✓		
319	ASHANTI	Kumasi Metro	Horizon Clinic	✓	✓		

APPENDIX 1 LIST OF HEALTH FACILITIES AND HIV SERVICES OFFERED

ID	REGION	DISTRICT	FACILITIES	HTC	PMTCT	ART	EID
320	ASHANTI	Kumasi Metro	Humble Maternity	✓	✓		
321	ASHANTI	Kumasi Metro	Jomo Medical Centre	✓	✓		
322	ASHANTI	Kumasi Metro	Kaase Maternity Home	✓	✓		
323	ASHANTI	Kumasi Metro	Keffam Hospital	✓	✓		
324	ASHANTI	Kumasi Metro	KNUST Hospital	✓	✓	✓	✓
325	ASHANTI	Kumasi Metro	Komfo Anokye Teaching Hospital	✓	✓	✓	✓
326	ASHANTI	Kumasi Metro	Kropo Charity Hospital	✓	✓		
327	ASHANTI	Kumasi Metro	Kumasi South Hospital	✓	✓	✓	✓
328	ASHANTI	Kumasi Metro	Living Waters Maternity Home	✓	✓		
329	ASHANTI	Kumasi Metro	Maaboah Hospital	✓	✓		
330	ASHANTI	Kumasi Metro	Maame Serwaa Maternity Home	✓	✓		
331	ASHANTI	Kumasi Metro	Majero Maternity Home	✓	✓		
332	ASHANTI	Kumasi Metro	Manhyia Hospital	✓	✓	✓	✓
333	ASHANTI	Kumasi Metro	Maranatha Hospital	✓	✓		
334	ASHANTI	Kumasi Metro	Mater- Dei Hosp	✓	✓		
335	ASHANTI	Kumasi Metro	Maternal And Child Health Hospital	✓	✓	✓	✓
336	ASHANTI	Kumasi Metro	Mommie Maternity Home	✓	✓		
337	ASHANTI	Kumasi Metro	Moshie Zongo Clinic	✓	✓		
338	ASHANTI	Kumasi Metro	My Paradise Clinic	✓	✓		
339	ASHANTI	Kumasi Metro	New Cross Hospital	✓	✓		
340	ASHANTI	Kumasi Metro	New Life Maternity	✓	✓		
341	ASHANTI	Kumasi Metro	Nkontwima Clinic	✓	✓		
342	ASHANTI	Kumasi Metro	Nwamase Health Centre	✓	✓		
343	ASHANTI	Kumasi Metro	Pankrono Shalom Maternity Clinic	✓	✓		
344	ASHANTI	Kumasi Metro	Quality Clinic	✓	✓		
345	ASHANTI	Kumasi Metro	Queen Victory Maternity Home	✓	✓		
346	ASHANTI	Kumasi Metro	Queens Hospital	✓	✓		
347	ASHANTI	Kumasi Metro	Quitt Health Care Hospital	✓	✓		
348	ASHANTI	Kumasi Metro	Red Hill Medical Centre	✓	✓		
349	ASHANTI	Kumasi Metro	Ruma Specialist Hospital	✓	✓		
350	ASHANTI	Kumasi Metro	SDA Hospital Kwadaso	✓	✓	✓	✓
351	ASHANTI	Kumasi Metro	Sepe Buokrom Clinic	✓	✓		
352	ASHANTI	Kumasi Metro	Shalom Maternity	✓	✓		
353	ASHANTI	Kumasi Metro	Siaw Larbi Hospital	✓	✓		
354	ASHANTI	Kumasi Metro	Siloam Hospital	✓	✓		
355	ASHANTI	Kumasi Metro	South Patasi Hospital	✓	✓		
356	ASHANTI	Kumasi Metro	St. Anthony Homeopatic Clinic	✓	✓		
357	ASHANTI	Kumasi Metro	St. Johns Clinic	✓	✓		
358	ASHANTI	Kumasi Metro	St. Theresah Hospital	✓	✓		
359	ASHANTI	Kumasi Metro	Suame Nkwanta Hospital	✓	✓		
360	ASHANTI	Kumasi Metro	Suntreso Gov't Hospital	✓	✓	✓	✓
361	ASHANTI	Kumasi Metro	Tafo Government Hospital	✓	✓	✓	✓
362	ASHANTI	Kumasi Metro	Tanoso comm Hos	✓	✓		
363	ASHANTI	Kumasi Metro	Tarkwa Makro Hospital	✓	✓		
364	ASHANTI	Kumasi Metro	Tessy Ebenezer Maternity Home	✓	✓		
365	ASHANTI	Kumasi Metro	Three Stones Clinic	✓	✓		
366	ASHANTI	Kumasi Metro	Trinity Clinic	✓	✓		
367	ASHANTI	Kumasi Metro	True Vine Hospital	✓	✓		
368	ASHANTI	Kumasi Metro	Trust Care Hospital	✓	✓		
369	ASHANTI	Kumasi Metro	Vibro Maternity and Clinic	✓	✓		
370	ASHANTI	Kumasi Metro	Victory Maternity Home	✓	✓		
371	ASHANTI	Kumasi Metro	Well Point Medical Centre	✓	✓		
372	ASHANTI	Kumasi Metro	West End Hospital	✓	✓		
373	ASHANTI	Kumasi Metro	Wisdom Hospital	✓	✓		

APPENDIX 1 LIST OF HEALTH FACILITIES AND HIV SERVICES OFFERED

ID	REGION	DISTRICT	FACILITIES	HTC	PMTCT	ART	EID
374	ASHANTI	Kumasi Metro	Yentumi Boitye Hospital	✓	✓		
375	ASHANTI	Kumasi Metro	Zion Praise Hospital	✓	✓		
376	ASHANTI	Kwabre East	Aboaso Health Centre	✓	✓		
377	ASHANTI	Kwabre East	Adom Mmroso Clinic	✓	✓		
378	ASHANTI	Kwabre East	African Diaspora Clinic	✓	✓		
379	ASHANTI	Kwabre East	Antoa Health Centre	✓	✓		✓
380	ASHANTI	Kwabre East	Antwi Maternity	✓	✓		
381	ASHANTI	Kwabre East	Asonomaso District Hospital	✓	✓	✓	✓
382	ASHANTI	Kwabre East	Christ Our Hope Maternity Home	✓	✓		
383	ASHANTI	Kwabre East	Gyamfi CHPS	✓	✓		
384	ASHANTI	Kwabre East	Joy Maternity Home	✓	✓		
385	ASHANTI	Kwabre East	Kenyase Health Centre	✓	✓		
386	ASHANTI	Kwabre East	Maame Rose Maternity Home	✓	✓		
387	ASHANTI	Kwabre East	Mampong Health Centre	✓	✓		
388	ASHANTI	Kwabre East	Right Care Hospital	✓	✓		
389	ASHANTI	Kwabre East	St. Joseph's Clinic	✓	✓		
390	ASHANTI	Kwabre East	Wadiekase CHPS	✓	✓		
391	ASHANTI	Kwabre East	Zion Praise Hospital	✓	✓		
392	ASHANTI	Obuasi Municipal	Anglogold Ashanti Hospital	✓	✓	✓	✓
393	ASHANTI	Obuasi Municipal	Asempa Maternity Home	✓	✓		
394	ASHANTI	Obuasi Municipal	Bryant mission Hospital	✓	✓	✓	✓
395	ASHANTI	Obuasi Municipal	CMC Health Centre	✓	✓		
396	ASHANTI	Obuasi Municipal	Emmanuel Maternity Home	✓	✓		
397	ASHANTI	Obuasi Municipal	Kunka Health Centre	✓	✓		
398	ASHANTI	Obuasi Municipal	Obuasi Diagnostic Centre	✓	✓		
399	ASHANTI	Obuasi Municipal	Obuasi Government Hospital	✓	✓	✓	✓
400	ASHANTI	Obuasi Municipal	Queens Maternity home	✓	✓		
401	ASHANTI	Obuasi Municipal	SDA Hospital	✓	✓		✓
402	ASHANTI	Obuasi Municipal	St Jude Hospital	✓			
403	ASHANTI	Offinso Municipal	Abofour Health Centre	✓	✓		✓
404	ASHANTI	Offinso Municipal	Anyinasuo SDA Clinic	✓	✓		
405	ASHANTI	Offinso Municipal	Bonsua Health Centre	✓	✓		
406	ASHANTI	Offinso Municipal	Namong SDA Hospital	✓	✓		
407	ASHANTI	Offinso Municipal	Offinso Health Centre	✓	✓		✓
408	ASHANTI	Offinso Municipal	St. Patrick's Hospital	✓	✓	✓	✓
409	ASHANTI	Offinso North	A.M.E Zion Health Centre	✓	✓		
410	ASHANTI	Offinso North	Akomadan Health Centre	✓	✓	✓	✓
411	ASHANTI	Offinso North	Dreamland Community Hospital	✓	✓		
412	ASHANTI	Offinso North	Kobreso Health Centre	✓	✓		
413	ASHANTI	Offinso North	Nkenkenu Govt Hospital	✓	✓	✓	✓
414	ASHANTI	Offinso North	Yaa Afriye Clinic	✓	✓		
415	ASHANTI	Sekyere Afram Plains	Anyinofi Health Centre	✓	✓		
416	ASHANTI	Sekyere Afram Plains	Aunt Riek Health Center	✓			
417	ASHANTI	Sekyere Afram Plains	Dawia Health Centre	✓	✓		
418	ASHANTI	Sekyere Afram Plains	St. Vincent's Clinic	✓	✓	✓	✓
419	ASHANTI	Sekyere Central	Aframso Health Centre	✓	✓		
420	ASHANTI	Sekyere Central	Asubuasu Maternal Clinic	✓	✓		
421	ASHANTI	Sekyere Central	Atonsu Maternity Clinic	✓	✓		
422	ASHANTI	Sekyere Central	Beposo Health Centre	✓	✓		
423	ASHANTI	Sekyere Central	Birem Health Centre	✓	✓		
424	ASHANTI	Sekyere Central	Birem Maternity Clinic	✓	✓		
425	ASHANTI	Sekyere Central	Kwamang Health Centre	✓	✓		
426	ASHANTI	Sekyere Central	Kyebi CHPS	✓	✓		
427	ASHANTI	Sekyere Central	Nsuta Health Centre	✓	✓	✓	✓

APPENDIX 1 LIST OF HEALTH FACILITIES AND HIV SERVICES OFFERED

ID	REGION	DISTRICT	FACILITIES	HTC	PMTCT	ART	EID
428	ASHANTI	Sekyere Central	Nsutaman PolyClinic	✓	✓		
429	ASHANTI	Sekyere Central	Oku Catholic Clinic	✓	✓		
430	ASHANTI	Sekyere East	Ahmadiya Muslim Hospital	✓	✓		
431	ASHANTI	Sekyere East	Akokoase Health Centre	✓	✓		
432	ASHANTI	Sekyere East	Divine Grace Hospital	✓	✓		
433	ASHANTI	Sekyere East	Effiduase Government Hospital	✓	✓	✓	✓
434	ASHANTI	Sekyere East	Nkwankwanua Health Centre	✓	✓		
435	ASHANTI	Sekyere East	Okaikrom MCH/FP Centre	✓	✓		
436	ASHANTI	Sekyere East	Senchi Methodist Clinic	✓	✓		
437	ASHANTI	Sekyere East	St. Luke Health Centre	✓	✓		
438	ASHANTI	Sekyere Kumawu	Abotanso CHPS	✓	✓		
439	ASHANTI	Sekyere Kumawu	Akrokyere CHPS	✓	✓		
440	ASHANTI	Sekyere Kumawu	Aseyerewa CHPS comPound	✓	✓		
441	ASHANTI	Sekyere Kumawu	Banko Health Centre	✓	✓		
442	ASHANTI	Sekyere Kumawu	Bodomase Health Centre	✓	✓		
443	ASHANTI	Sekyere Kumawu	Dadease CHPS	✓	✓		
444	ASHANTI	Sekyere Kumawu	Jesus Care Voluntary Clinic	✓	✓		
445	ASHANTI	Sekyere Kumawu	Kumawu Government Polyclinic	✓	✓	✓	✓
446	ASHANTI	Sekyere Kumawu	Nkwanta CHPS	✓	✓		
447	ASHANTI	Sekyere Kumawu	Oyoko Health Centre	✓	✓		
448	ASHANTI	Sekyere Kumawu	Peace & Comfort Mat. Home	✓	✓		
449	ASHANTI	Sekyere Kumawu	Sekyereman Community Clinic	✓	✓		
450	ASHANTI	Sekyere Kumawu	Woraso Health Centre	✓	✓		✓
451	ASHANTI	Sekyere South	Agona Government Hospital	✓	✓	✓	✓
452	ASHANTI	Sekyere South	Asamang SDA Hospital	✓	✓	✓	
453	ASHANTI	Sekyere South	Boanim Health Centre	✓	✓		
454	ASHANTI	Sekyere South	Domeabra Health Centre	✓	✓		
455	ASHANTI	Sekyere South	Jamasi Health Centre	✓	✓		✓
456	ASHANTI	Sekyere South	Kona Health Centre	✓	✓		
457	ASHANTI	Sekyere South	Pope John Paul	✓	✓		
458	ASHANTI	Sekyere South	Sacred Heart Health Centre	✓	✓		
459	ASHANTI	Sekyere South	Salvation Army	✓	✓		
460	ASHANTI	Sekyere South	Wiamoase SDA Hospital	✓	✓		✓
461	BRONG AHAFO	Asunafo North	Ageyi Mensah Maternity Home		✓		
462	BRONG AHAFO	Asunafo North	Ahmadiyya Muslim Hospital		✓		✓
463	BRONG AHAFO	Asunafo North	Akrodie Health Centre		✓		✓
464	BRONG AHAFO	Asunafo North	Asumura Health Centre		✓		
465	BRONG AHAFO	Asunafo North	Ayomso Health Centre		✓		✓
466	BRONG AHAFO	Asunafo North	Church of Pentecost Clinic		✓		✓
467	BRONG AHAFO	Asunafo North	Fawohoyeden Health Centre		✓		
468	BRONG AHAFO	Asunafo North	Goaso Municipal Hospital	✓	✓	✓	✓
469	BRONG AHAFO	Asunafo North	Mim Health Centre		✓		✓
470	BRONG AHAFO	Asunafo South	A1 Hospital	✓	✓		
471	BRONG AHAFO	Asunafo South	Abuom Clinic	✓	✓		
472	BRONG AHAFO	Asunafo South	Asarekrom CHPS		✓		
473	BRONG AHAFO	Asunafo South	Beposo CHPS		✓		
474	BRONG AHAFO	Asunafo South	Dantono CHPS	✓	✓		
475	BRONG AHAFO	Asunafo South	Kokooso CHPS		✓		
476	BRONG AHAFO	Asunafo South	Kukuom Health Centre	✓	✓	✓	✓
477	BRONG AHAFO	Asunafo South	Kwapong Clinic	✓	✓		
478	BRONG AHAFO	Asunafo South	Sankore Health Centre	✓	✓	✓	✓
479	BRONG AHAFO	Asunafo South	Star of Hope Hospital		✓		
480	BRONG AHAFO	Asunafo South	Victoria (Asunafo South) Maternity Home		✓		
481	BRONG AHAFO	Asutifi North	Biaso CHPS	✓	✓		

APPENDIX 1 LIST OF HEALTH FACILITIES AND HIV SERVICES OFFERED

ID	REGION	DISTRICT	FACILITIES	HTC	PMTCT	ART	EID
482	BRONG AHAFO	Asutifi North	Esther Maternity Home	✓	✓		
483	BRONG AHAFO	Asutifi North	Gambia Health Centre	✓	✓		
484	BRONG AHAFO	Asutifi North	Goamu Koforidua CHPS	✓	✓		
485	BRONG AHAFO	Asutifi North	Gyedu Health Centre	✓	✓	✓	✓
486	BRONG AHAFO	Asutifi North	Kenyasi Health Centre	✓	✓		
487	BRONG AHAFO	Asutifi North	Kenyasi St Elizabeth Maternity Home	✓	✓		
488	BRONG AHAFO	Asutifi North	Krakyekrom CHPS	✓	✓		
489	BRONG AHAFO	Asutifi South	Acherensua Health Centre	✓	✓		✓
490	BRONG AHAFO	Asutifi South	Akotosu Chps		✓		
491	BRONG AHAFO	Asutifi South	Apenemadi CHPS Compound	✓	✓		
492	BRONG AHAFO	Asutifi South	Blessed Family Maternity Home	✓	✓		
493	BRONG AHAFO	Asutifi South	Dadiesoaba Health Centre	✓	✓		
494	BRONG AHAFO	Asutifi South	Hwidiem St. Elizabeth Hospital	✓	✓	✓	✓
495	BRONG AHAFO	Asutifi South	Nkaseim Health Center	✓	✓		
496	BRONG AHAFO	Asutifi South	Nkrankrom CHPS	✓	✓		
497	BRONG AHAFO	Asutifi South	Sienschem Rural Clinic	✓	✓		
498	BRONG AHAFO	Atebubu-Amanten	Akoko Health Center	✓	✓		
499	BRONG AHAFO	Atebubu-Amanten	Amanten Health Center	✓	✓		
500	BRONG AHAFO	Atebubu-Amanten	Atebubu Hospital	✓	✓	✓	✓
501	BRONG AHAFO	Atebubu-Amanten	Auntie Joe Maternity Home		✓		
502	BRONG AHAFO	Atebubu-Amanten	Kumfia Clinic		✓		
503	BRONG AHAFO	Atebubu-Amanten	Mem CHPS		✓		
504	BRONG AHAFO	Atebubu-Amanten	Nyomoase CHPS	✓	✓		
505	BRONG AHAFO	Atebubu-Amanten	Woodland Medical Center		✓		
506	BRONG AHAFO	Banda	Banda Ahenkro Health Centre	✓	✓	✓	✓
507	BRONG AHAFO	Banda	BOASE CHPS	✓	✓		
508	BRONG AHAFO	Banda	Bofie CHPS	✓	✓		✓
509	BRONG AHAFO	Banda	Bui CHPS 1	✓	✓		
510	BRONG AHAFO	Banda	Bui Rural Clinic	✓	✓		
511	BRONG AHAFO	Banda	DORBOR CHPS	✓	✓		
512	BRONG AHAFO	Banda	Fawoman CHPS	✓	✓		
513	BRONG AHAFO	Banda	Nyire CHPS	✓	✓		
514	BRONG AHAFO	Banda	Sabiye Health Center	✓	✓		
515	BRONG AHAFO	Banda	Wewa CHPS	✓	✓		
516	BRONG AHAFO	Berekum	Akrofro CHPS		✓		
517	BRONG AHAFO	Berekum	Amomaso Health Center		✓		
518	BRONG AHAFO	Berekum	Berekum Health Center	✓	✓		
519	BRONG AHAFO	Berekum	Botokrom Health Center	✓	✓		
520	BRONG AHAFO	Berekum	Christie Maternity		✓		
521	BRONG AHAFO	Berekum	Clean Hands (berekum) Health Center		✓		
522	BRONG AHAFO	Berekum	Emi Health Center		✓		
523	BRONG AHAFO	Berekum	Gracefield Maternity Clinic		✓		
524	BRONG AHAFO	Berekum	Holy Family (Berekum) Hospital	✓	✓	✓	✓
525	BRONG AHAFO	Berekum	Jinjini Health Centre	✓	✓	✓	✓
526	BRONG AHAFO	Berekum	Koraso Health Center	✓	✓		
527	BRONG AHAFO	Berekum	Mpatasie CHPS	✓	✓		
528	BRONG AHAFO	Berekum	Namasua CHPS		✓		
529	BRONG AHAFO	Berekum	Palm Avenue Maternity		✓		
530	BRONG AHAFO	Berekum	Philomina Health Center		✓		
531	BRONG AHAFO	Berekum	Senase CHPS	✓	✓		
532	BRONG AHAFO	Berekum	Tewbabi CHPS	✓	✓		
533	BRONG AHAFO	Berekum	Zongo (berekum) Health Center	✓	✓		
534	BRONG AHAFO	Dormaa East	Dormaa Akwamu Health Centre	✓	✓		
535	BRONG AHAFO	Dormaa East	Dormaa East District Hospital	✓	✓	✓	✓

APPENDIX 1 LIST OF HEALTH FACILITIES AND HIV SERVICES OFFERED

ID	REGION	DISTRICT	FACILITIES	HTC	PMTCT	ART	EID
536	BRONG AHAFO	Dormaa East	Kyeremasu Presby Clinic	√	√		
537	BRONG AHAFO	Dormaa East	Rachel Health Centre	√	√		
538	BRONG AHAFO	Dormaa East	St. Matthew Health Centre	√	√	√	√
539	BRONG AHAFO	Dormaa Municipal	Aboabo Presby Health Centre	√	√		
540	BRONG AHAFO	Dormaa Municipal	Amasu Health Centre		√		
541	BRONG AHAFO	Dormaa Municipal	Asikasu/Nsuhia Health Centre		√		
542	BRONG AHAFO	Dormaa Municipal	Danyame Health Centre	√	√	√	√
543	BRONG AHAFO	Dormaa Municipal	Denmidal Health Services		√		
544	BRONG AHAFO	Dormaa Municipal	Dormaa Presby Hosp	√	√	√	√
545	BRONG AHAFO	Dormaa Municipal	Kwameasua Presby Health Centre	√	√		
546	BRONG AHAFO	Dormaa Municipal	Pure Heart Clinic/Maternity Home	√	√		
547	BRONG AHAFO	Dormaa West	Ceci. Maternity Home	√	√		√
548	BRONG AHAFO	Dormaa West	Kwabenadwomokrom Health centre		√		
549	BRONG AHAFO	Dormaa West	Kwadwokumikrom Presby Clinic	√	√		
550	BRONG AHAFO	Dormaa West	Kwakuanya Ebenezer Methodist Clinic	√	√		
551	BRONG AHAFO	Dormaa West	Nkrankwanta Polyclinic Centre	√	√	√	√
552	BRONG AHAFO	Dormaa West	Nkwantaso Health Centre		√		
553	BRONG AHAFO	Dormaa West	Yaakrom Presby Health Centre	√	√		
554	BRONG AHAFO	Jaman North	Adadiem Health Centre		√		
555	BRONG AHAFO	Jaman North	Asiri CHPS		√		
556	BRONG AHAFO	Jaman North	Asuokor Health Centre	√	√		
557	BRONG AHAFO	Jaman North	Duadaso Health Centre	√	√		
558	BRONG AHAFO	Jaman North	Fountain Care Hospital	√	√		
559	BRONG AHAFO	Jaman North	Goka Health Centre	√	√		
560	BRONG AHAFO	Jaman North	Jankufa CHPS		√		
561	BRONG AHAFO	Jaman North	Kokoa Health Centre		√		
562	BRONG AHAFO	Jaman North	Sampa Government Hospital	√	√	√	√
563	BRONG AHAFO	Jaman North	Seketia Health Centre	√	√		
564	BRONG AHAFO	Jaman North	Suma Presby Health Centre	√	√		
565	BRONG AHAFO	Jaman South	Abirikasu Health Centre		√		
566	BRONG AHAFO	Jaman South	Adamsu Health Centre	√	√		
567	BRONG AHAFO	Jaman South	Adiokor Rural Clinic		√		
568	BRONG AHAFO	Jaman South	Angel Mat Home		√		
569	BRONG AHAFO	Jaman South	Asare Rural Clinic	√	√		
570	BRONG AHAFO	Jaman South	Baano Rural Clinic		√		
571	BRONG AHAFO	Jaman South	Drobo Polyclinic	√	√	√	√
572	BRONG AHAFO	Jaman South	Drobo St. Mary Hospital	√	√	√	√
573	BRONG AHAFO	Jaman South	Gonasua Health Centre	√	√		
574	BRONG AHAFO	Jaman South	Presbyterian (Jaman South) Clinic		√		
575	BRONG AHAFO	Jaman South	Saviour (Jaman South) Maternity Home		√		
576	BRONG AHAFO	Jaman South	Tekese Chps		√		
577	BRONG AHAFO	Jaman South	Vida Maternity Home	√	√		
578	BRONG AHAFO	Jaman South	Zezero Health Centre	√	√		
579	BRONG AHAFO	Kintampo North	Asantekwa CHPS		√		
580	BRONG AHAFO	Kintampo North	Atta Akura CHPS		√		
581	BRONG AHAFO	Kintampo North	Babatorkuma CHPS		√		
582	BRONG AHAFO	Kintampo North	Badu Kura CHPS		√		
583	BRONG AHAFO	Kintampo North	BANIANWE CHPS		√		
584	BRONG AHAFO	Kintampo North	Busuama Health Centre		√		
585	BRONG AHAFO	Kintampo North	Dawadawa Health Center	√	√		
586	BRONG AHAFO	Kintampo North	Glory Prince of Peace Maternity		√		
587	BRONG AHAFO	Kintampo North	Gulumpe CHPS		√		
588	BRONG AHAFO	Kintampo North	Jato Kura CHPS		√		
589	BRONG AHAFO	Kintampo North	Kadelso CHPS		√		

APPENDIX 1 LIST OF HEALTH FACILITIES AND HIV SERVICES OFFERED

ID	REGION	DISTRICT	FACILITIES	HTC	PMTCT	ART	EID
590	BRONG AHAFO	Kintampo North	Kawampe CHPS		√		
591	BRONG AHAFO	Kintampo North	Kintampo Muni Hospital	√	√	√	√
592	BRONG AHAFO	Kintampo North	Kintampo Rch		√		
593	BRONG AHAFO	Kintampo North	Kunsu Health Center	√	√		
594	BRONG AHAFO	Kintampo North	Kurawura-Akura CHPS		√		
595	BRONG AHAFO	Kintampo North	Manchalla CHPS		√		
596	BRONG AHAFO	Kintampo North	Miawani CHPS		√		
597	BRONG AHAFO	Kintampo North	New Longoro Health Centre	√	√		
598	BRONG AHAFO	Kintampo North	Portor CHPS		√		
599	BRONG AHAFO	Kintampo North	Yezura Clinic		√		
600	BRONG AHAFO	Kintampo South	Amoma Health Center	√	√		
601	BRONG AHAFO	Kintampo South	Anyima Health Center	√	√		
602	BRONG AHAFO	Kintampo South	Ayorya CHPS Cpd		√		
603	BRONG AHAFO	Kintampo South	Kintampo South District Hospital	√	√	√	√
604	BRONG AHAFO	Kintampo South	Krabonso CHPS Cpd		√		
605	BRONG AHAFO	Kintampo South	Mansie CHPS Cpd	√	√		
606	BRONG AHAFO	Kintampo South	Nante CHPS Cpd	√	√		
607	BRONG AHAFO	Kintampo South	Paninamisa CHPS Cpd		√		
608	BRONG AHAFO	Kintampo South	Perpetual Help Mat Home		√		
609	BRONG AHAFO	Kintampo South	Pramposo CHPS Cpd	√	√		
610	BRONG AHAFO	Nkoranza North	Bono Manso CHPS	√	√		
611	BRONG AHAFO	Nkoranza North	Busunya Health Centre		√		√
612	BRONG AHAFO	Nkoranza North	Dromankese Health Centre	√	√		
613	BRONG AHAFO	Nkoranza North	Kranka Health Centre	√	√		
614	BRONG AHAFO	Nkoranza North	Kuuso/Dinkra CHPS		√		
615	BRONG AHAFO	Nkoranza North	Yefri Health Centre	√	√		
616	BRONG AHAFO	Nkoranza South	Africa Libera Health Centre		√		
617	BRONG AHAFO	Nkoranza South	Ahyiyem Health Centre	√	√		
618	BRONG AHAFO	Nkoranza South	Akuma Health Centre	√	√		
619	BRONG AHAFO	Nkoranza South	Ayerede Health Centre	√	√		
620	BRONG AHAFO	Nkoranza South	Bonsu (Nkoranza South) Health Centre	√	√		
621	BRONG AHAFO	Nkoranza South	Donkro Nkwanta Health Centre	√	√		
622	BRONG AHAFO	Nkoranza South	Nkoranza Health Centre	√	√	√	√
623	BRONG AHAFO	Nkoranza South	Nkwabeng Health Centre	√	√		
624	BRONG AHAFO	Nkoranza South	Patmos Clinic		√		
625	BRONG AHAFO	Nkoranza South	St Therasas Hospital-Nkoranza	√	√	√	√
626	BRONG AHAFO	Pru	Abease Primary Health Care	√	√		
627	BRONG AHAFO	Pru	Bernice (Pru) Maternity		√		
628	BRONG AHAFO	Pru	Harbour Clinic		√		
629	BRONG AHAFO	Pru	Mathias Hospital Yeji	√	√	√	√
630	BRONG AHAFO	Pru	Parambo Health Centre	√	√		
631	BRONG AHAFO	Pru	Prang Health Centre	√	√		
632	BRONG AHAFO	Pru	Zabrama Health Centre	√	√		
633	BRONG AHAFO	Sene East	Akroka/Yawkra CHPS		√		
634	BRONG AHAFO	Sene East	Asuoso CHPS (Bassa)	√	√		
635	BRONG AHAFO	Sene East	Bassa Health Centre	√	√		
636	BRONG AHAFO	Sene East	Kajaji Health Centre	√	√		
637	BRONG AHAFO	Sene East	Kojokrom (Sene) Health Centre	√	√		
638	BRONG AHAFO	Sene East	Nyankontre CHPS	√	√		
639	BRONG AHAFO	Sene East	Premuase CHPS	√	√		
640	BRONG AHAFO	Sene West	Bantama CHPS	√	√		
641	BRONG AHAFO	Sene West	Dava CHPS	√	√		
642	BRONG AHAFO	Sene West	Drobe CHPS	√	√		
643	BRONG AHAFO	Sene West	Kyeamekrom CHPS	√	√		

APPENDIX 1 LIST OF HEALTH FACILITIES AND HIV SERVICES OFFERED

ID	REGION	DISTRICT	FACILITIES	HTC	PMTCT	ART	EID
644	BRONG AHAFO	Sene West	Lassi Health Centre	√	√		
645	BRONG AHAFO	Sene West	Lemu CHPS	√	√		
646	BRONG AHAFO	Sene West	Sene District Hospital	√	√	√	√
647	BRONG AHAFO	Sene West	Suntah Clinic		√		
648	BRONG AHAFO	Sene West	Tato Bator CHPS	√	√		
649	BRONG AHAFO	Sunyani Municipal	3mrs Sunyani		√		
650	BRONG AHAFO	Sunyani Municipal	Abesim Health Centre		√	√	√
651	BRONG AHAFO	Sunyani Municipal	Antwimkrom Health Centre		√		
652	BRONG AHAFO	Sunyani Municipal	Aspire clinic		√		
653	BRONG AHAFO	Sunyani Municipal	Constance Maternity Home		√		
654	BRONG AHAFO	Sunyani Municipal	Dexter Medical Centre		√		
655	BRONG AHAFO	Sunyani Municipal	Florence (sunyani) Mat Home		√		√
656	BRONG AHAFO	Sunyani Municipal	Green Hill Clinic	√	√		
657	BRONG AHAFO	Sunyani Municipal	Kenam Clinic		√		
658	BRONG AHAFO	Sunyani Municipal	Methodist Health Center		√		
659	BRONG AHAFO	Sunyani Municipal	Monicas Mat Home		√		
660	BRONG AHAFO	Sunyani Municipal	Nkrankrom CHPS		√		
661	BRONG AHAFO	Sunyani Municipal	Nwawasua CHPS		√		
662	BRONG AHAFO	Sunyani Municipal	Opoku Clinic		√		
663	BRONG AHAFO	Sunyani Municipal	Owusu Memorial (Sunyani) Hospital	√	√		
664	BRONG AHAFO	Sunyani Municipal	Rafchik Clinic		√		
665	BRONG AHAFO	Sunyani Municipal	St James Clinic		√		
666	BRONG AHAFO	Sunyani Municipal	Sunyani Municipal Hospital	√	√	√	√
667	BRONG AHAFO	Sunyani Municipal	Sunyani Polyclinic		√		
668	BRONG AHAFO	Sunyani Municipal	Sunyani Regional Hospital	√	√	√	√
669	BRONG AHAFO	Sunyani Municipal	Sunyani SDA Hospital	√	√	√	√
670	BRONG AHAFO	Sunyani Municipal	YAWHIMA CHPS	√			
671	BRONG AHAFO	Sunyani Municipal	YAWHIMA Health Centre	√	√		
672	BRONG AHAFO	Sunyani West	Abronye CHPS		√		
673	BRONG AHAFO	Sunyani West	Afrihope Mission Maternity		√		
674	BRONG AHAFO	Sunyani West	Amponsah Mat Home	√	√		
675	BRONG AHAFO	Sunyani West	Asuakwaa CHPS		√		
676	BRONG AHAFO	Sunyani West	Bofourkrom Health Centre	√	√		
677	BRONG AHAFO	Sunyani West	Chiraa Health Centre	√	√	√	√
678	BRONG AHAFO	Sunyani West	Dumasua CHPS	√	√		√
679	BRONG AHAFO	Sunyani West	Fiapre Health Center	√	√		
680	BRONG AHAFO	Sunyani West	Fiapre zongo CHPS	√	√		
681	BRONG AHAFO	Sunyani West	Hannas Mat Home	√	√		
682	BRONG AHAFO	Sunyani West	Jamesbert Clinic		√		
683	BRONG AHAFO	Sunyani West	Kobedi CHPS		√		
684	BRONG AHAFO	Sunyani West	Kwatire Polyclinic	√	√	√	√
685	BRONG AHAFO	Sunyani West	Louise Banks Griffin Clinic	√	√		
686	BRONG AHAFO	Sunyani West	Mercy (Sunyani West) Maternity Home	√	√		
687	BRONG AHAFO	Sunyani West	Nsoatre Health Center	√	√	√	√
688	BRONG AHAFO	Sunyani West	Odumase (Sunyani West) RCH	√			
689	BRONG AHAFO	Tain	Adamu CHPS	√	√		
690	BRONG AHAFO	Tain	Badu Health Center	√	√		√
691	BRONG AHAFO	Tain	Bonita Health Centre	√	√		√
692	BRONG AHAFO	Tain	Brohani CHPS	√	√		√
693	BRONG AHAFO	Tain	Debibi Health Center	√	√		√
694	BRONG AHAFO	Tain	Hani CHPS	√	√		
695	BRONG AHAFO	Tain	Menji Rural Clinic		√		
696	BRONG AHAFO	Tain	Namasa CHPS		√		√
697	BRONG AHAFO	Tain	Nsawkaw Hospital	√	√	√	√

APPENDIX 1 LIST OF HEALTH FACILITIES AND HIV SERVICES OFFERED

ID	REGION	DISTRICT	FACILITIES	HTC	PMTCT	ART	EID
698	BRONG AHAFO	Tain	Nyarko Mat Home		✓		
699	BRONG AHAFO	Tain	Seikwa Health Center	✓	✓		✓
700	BRONG AHAFO	Tano North	Adrobaa Health Centre	✓	✓		
701	BRONG AHAFO	Tano North	Bomaa Polyclinic	✓	✓	✓	✓
702	BRONG AHAFO	Tano North	Buokukuruwa RCH	✓	✓		
703	BRONG AHAFO	Tano North	Duayaw Nkwanta St. John Of God Hospital	✓	✓	✓	✓
704	BRONG AHAFO	Tano North	Dwenase (Tano North) CHPS	✓	✓		
705	BRONG AHAFO	Tano North	Mankranho CHPS		✓		
706	BRONG AHAFO	Tano North	Tanoso (Tano North) Health Centre	✓	✓		
707	BRONG AHAFO	Tano North	Techere CHPS	✓	✓		
708	BRONG AHAFO	Tano North	Yamfo (Tano North) Health Centre	✓	✓		
709	BRONG AHAFO	Tano South	Bechem Government Hospital	✓	✓	✓	✓
710	BRONG AHAFO	Tano South	Brosankro Health Centre	✓	✓		
711	BRONG AHAFO	Tano South	Derma Health Centre		✓		
712	BRONG AHAFO	Tano South	Mawaninso CHPS	✓	✓		
713	BRONG AHAFO	Tano South	Subriso CHPS Compound		✓		
714	BRONG AHAFO	Tano South	Techimantia Polyclinic	✓	✓	✓	✓
715	BRONG AHAFO	Techiman Municipal	Ahmadiyyah (Techiman) Mission Hospital	✓	✓	✓	✓
716	BRONG AHAFO	Techiman Municipal	Alice Maternity Clinic	✓	✓		
717	BRONG AHAFO	Techiman Municipal	Arms Maternity Clinic	✓	✓		
718	BRONG AHAFO	Techiman Municipal	Asanatanso CHPS		✓		
719	BRONG AHAFO	Techiman Municipal	Bamiri CHPS		✓		
720	BRONG AHAFO	Techiman Municipal	Blessed Gate Clinic		✓		
721	BRONG AHAFO	Techiman Municipal	Fiaso CHPS		✓		
722	BRONG AHAFO	Techiman Municipal	Gina (Techiman) Maternity	✓	✓		
723	BRONG AHAFO	Techiman Municipal	Grace Hospital	✓	✓		
724	BRONG AHAFO	Techiman Municipal	Jennyvonne Clinic		✓		
725	BRONG AHAFO	Techiman Municipal	Koranteng Memorial Clinic	✓	✓		
726	BRONG AHAFO	Techiman Municipal	Mangoase CHPS		✓		
727	BRONG AHAFO	Techiman Municipal	Mt. Olive Clinic		✓		
728	BRONG AHAFO	Techiman Municipal	Nkwa Hia Maternity Clinic		✓		
729	BRONG AHAFO	Techiman Municipal	Nkwaeso CHPS		✓		
730	BRONG AHAFO	Techiman Municipal	Nsuta Health Centre	✓	✓		
731	BRONG AHAFO	Techiman Municipal	Oforikrom (Techiman) Health Centre	✓	✓		
732	BRONG AHAFO	Techiman Municipal	Opoku Agyeman Hospital	✓	✓		
733	BRONG AHAFO	Techiman Municipal	Tanonafu CHPS		✓		
734	BRONG AHAFO	Techiman Municipal	Tanoso (Techiman) Health Centre		✓		
735	BRONG AHAFO	Techiman Municipal	Techiman Health Centre	✓	✓		
736	BRONG AHAFO	Techiman Municipal	Techiman Holy Family Hospital	✓	✓	✓	✓
737	BRONG AHAFO	Techiman Municipal	Techiman Market CHPS		✓		
738	BRONG AHAFO	Techiman Municipal	Valley View Adventist Hospital	✓	✓	✓	✓
739	BRONG AHAFO	Techiman North	Asueyi CHPS		✓		
740	BRONG AHAFO	Techiman North	Aworowa Health Centre	✓	✓		
741	BRONG AHAFO	Techiman North	Buoyem Health Centre	✓	✓		
742	BRONG AHAFO	Techiman North	Krobo Memorial Health Centre	✓	✓		
743	BRONG AHAFO	Techiman North	Mesidan CHPS		✓		
744	BRONG AHAFO	Techiman North	Offuman Health Centre	✓	✓		
745	BRONG AHAFO	Techiman North	Tuobodom Health Centre	✓	✓		
746	BRONG AHAFO	Wenchi	Droboso Health Centre	✓	✓		
747	BRONG AHAFO	Wenchi	Emil Memorial Hospital	✓	✓		
748	BRONG AHAFO	Wenchi	Nchiraa Health Center	✓	✓		
749	BRONG AHAFO	Wenchi	Nyaase Royals Maternity Home		✓		
750	BRONG AHAFO	Wenchi	ST. Joseph Clinic		✓		
751	BRONG AHAFO	Wenchi	Subinso Health Center	✓	✓		

APPENDIX 1 LIST OF HEALTH FACILITIES AND HIV SERVICES OFFERED

ID	REGION	DISTRICT	FACILITIES	HTC	PMTCT	ART	EID
752	BRONG AHAFO	Wenchi	Tromeso CHPS	✓	✓		
753	BRONG AHAFO	Wenchi	Wenchi Government Maternity Home		✓		
754	BRONG AHAFO	Wenchi	Wenchi Health Centre	✓	✓	✓	✓
755	BRONG AHAFO	Wenchi	Wenchi Methodist Hospital	✓	✓	✓	✓
756	CENTRAL	Abura Asebu Kwamankese	Abaka CHPS Zone	✓	✓		
757	CENTRAL	Abura Asebu Kwamankese	Abakrampa Health Centre	✓	✓		
758	CENTRAL	Abura Asebu Kwamankese	Abura Dunkwa District Hospital	✓	✓	✓	✓
759	CENTRAL	Abura Asebu Kwamankese	Amosima CHPS Zone	✓	✓		
760	CENTRAL	Abura Asebu Kwamankese	Asebu CHPS Zone	✓	✓		
761	CENTRAL	Abura Asebu Kwamankese	Asomdwee CHPS		✓		
762	CENTRAL	Abura Asebu Kwamankese	Asomdwee CHPS	✓			
763	CENTRAL	Abura Asebu Kwamankese	Asuansi CHPS Zone	✓	✓		
764	CENTRAL	Abura Asebu Kwamankese	Asuansi Rural Clinic	✓	✓		
765	CENTRAL	Abura Asebu Kwamankese	Ayeldo CHPS Zone	✓	✓		
766	CENTRAL	Abura Asebu Kwamankese	Gyabankrom CHPS	✓	✓		
767	CENTRAL	Abura Asebu Kwamankese	Korado CHPS Zone	✓	✓		
768	CENTRAL	Abura Asebu Kwamankese	Kwadoegya CHPS Zone	✓	✓		
769	CENTRAL	Abura Asebu Kwamankese	Kwamankese CHPS	✓	✓		
770	CENTRAL	Abura Asebu Kwamankese	Moree Health Centre	✓	✓		
771	CENTRAL	Abura Asebu Kwamankese	Mpeseduadze CHPS Zone	✓	✓		
772	CENTRAL	Abura Asebu Kwamankese	Musunkwa CHPS	✓	✓		
773	CENTRAL	Abura Asebu Kwamankese	New Ebu CHPS Zone	✓	✓		
774	CENTRAL	Abura Asebu Kwamankese	Nkwantanam CHPS	✓	✓		
775	CENTRAL	Abura Asebu Kwamankese	Nyanfeku Ekroful CHPS Zone	✓	✓		
776	CENTRAL	Abura Asebu Kwamankese	Obohen CHPS	✓	✓		
777	CENTRAL	Abura Asebu Kwamankese	Okyiriku CHPS Zone	✓	✓		
778	CENTRAL	Abura Asebu Kwamankese	Papagya CHPS Zone	✓	✓		
779	CENTRAL	Abura Asebu Kwamankese	Putubiw CHPS Zone	✓	✓		
780	CENTRAL	Abura Asebu Kwamankese	Salvation Army Clinic		✓		
781	CENTRAL	Abura Asebu Kwamankese	Sorodofu	✓			
782	CENTRAL	Abura Asebu Kwamankese	Srafa CHPS Zone	✓	✓		
783	CENTRAL	Abura Asebu Kwamankese	Tuakwa CHPS Zone	✓	✓		
784	CENTRAL	Agona East	Asafo Health Centre	✓	✓		
785	CENTRAL	Agona East	Brahabekum CHPS	✓	✓		
786	CENTRAL	Agona East	Duabone CHPS	✓	✓		
787	CENTRAL	Agona East	Esusu CHPS	✓	✓		
788	CENTRAL	Agona East	Fante Bawjase CHPS	✓	✓		
789	CENTRAL	Agona East	Jacob/Jukwafom CHPS		✓		
790	CENTRAL	Agona East	Jonof Maternity Home	✓			
791	CENTRAL	Agona East	Kenyanko CHPS	✓	✓		
792	CENTRAL	Agona East	Kokoado CHPS	✓	✓		
793	CENTRAL	Agona East	Kwansakrom/Swiss CHPS		✓		
794	CENTRAL	Agona East	Kwanyako Health Centre	✓	✓		
795	CENTRAL	Agona East	Kwesi Paintsil CHPS	✓	✓		
796	CENTRAL	Agona East	Kwesitwika CHPS	✓	✓		
797	CENTRAL	Agona East	Mankrong Clinic	✓	✓		
798	CENTRAL	Agona East	Mansofo CHPS		✓		
799	CENTRAL	Agona East	Mensakrom	✓			
800	CENTRAL	Agona East	Mensakrom Clinic		✓		
801	CENTRAL	Agona East	Namanwora CHPS		✓		
802	CENTRAL	Agona East	Ninta	✓			
803	CENTRAL	Agona East	Ninta/Nampong CHPS		✓		
804	CENTRAL	Agona East	Nkran Ekura CHPS	✓	✓		
805	CENTRAL	Agona East	Nsaba Health Centre	✓	✓		

APPENDIX 1 LIST OF HEALTH FACILITIES AND HIV SERVICES OFFERED

ID	REGION	DISTRICT	FACILITIES	HTC	PMTCT	ART	EID
806	CENTRAL	Agona East	Oboyambo CHPS	✓	✓		
807	CENTRAL	Agona East	Ofoase CHPS	✓	✓		
808	CENTRAL	Agona East	Otwekwa CHPS	✓	✓		
809	CENTRAL	Agona East	Tawora	✓			
810	CENTRAL	Agona East	Tawora/Nantifa CHPS		✓		
811	CENTRAL	Agona West	Abigyakrom CHPS	✓	✓		
812	CENTRAL	Agona West	Abodom Health Centre	✓	✓		
813	CENTRAL	Agona West	Ahamadiyya Hospital	✓	✓		
814	CENTRAL	Agona West	Artisan Village CHPS		✓		
815	CENTRAL	Agona West	Bobikuma Health Centre	✓	✓		
816	CENTRAL	Agona West	Dergewa Maternity Home	✓			
817	CENTRAL	Agona West	Glaco Maternity Home	✓			
818	CENTRAL	Agona West	Kwaman CHPS	✓	✓		
819	CENTRAL	Agona West	Nana Khadija CHPS	✓	✓		
820	CENTRAL	Agona West	Nkum Health Centre	✓	✓		
821	CENTRAL	Agona West	Nsuasa CHPS		✓		
822	CENTRAL	Agona West	Nyakrom Health Centre	✓	✓		
823	CENTRAL	Agona West	Nyamendam CHPS	✓	✓		
824	CENTRAL	Agona West	Otsenkorang CHPS	✓	✓		
825	CENTRAL	Agona West	Swedru Government Hospital	✓	✓	✓	✓
826	CENTRAL	Agona West	Swedru Rch	✓			
827	CENTRAL	Ajumako-Enyan-Essiam	Abaasa Health Centre	✓	✓		
828	CENTRAL	Ajumako-Enyan-Essiam	Abaka CHPS	✓			
829	CENTRAL	Ajumako-Enyan-Essiam	Ahomakormbua CHPS	✓	✓		
830	CENTRAL	Ajumako-Enyan-Essiam	Ajumako District Hosp	✓	✓	✓	
831	CENTRAL	Ajumako-Enyan-Essiam	Ajumako Rch		✓		
832	CENTRAL	Ajumako-Enyan-Essiam	Ayinasu CHPS	✓	✓		
833	CENTRAL	Ajumako-Enyan-Essiam	Baa Salvation Army Clinic	✓	✓		
834	CENTRAL	Ajumako-Enyan-Essiam	Bisease Health Centre	✓	✓		
835	CENTRAL	Ajumako-Enyan-Essiam	Ekukrom CHPS	✓	✓		
836	CENTRAL	Ajumako-Enyan-Essiam	Ekwamase CHPS	✓	✓		
837	CENTRAL	Ajumako-Enyan-Essiam	Enyanmaim Comm. Clinic	✓	✓		
838	CENTRAL	Ajumako-Enyan-Essiam	Essaman CHPS	✓	✓		
839	CENTRAL	Ajumako-Enyan-Essiam	Etsii Fawomanye CHPS	✓			
840	CENTRAL	Ajumako-Enyan-Essiam	Kromaim CHPS	✓	✓		
841	CENTRAL	Ajumako-Enyan-Essiam	Kwanyako Community Clinic		✓		
842	CENTRAL	Ajumako-Enyan-Essiam	Kwanyako (Ajumako Enyan Esiam) Community Clinic	✓			
843	CENTRAL	Ajumako-Enyan-Essiam	Mama Thes Maternity Home	✓			
844	CENTRAL	Ajumako-Enyan-Essiam	Mando Clinic	✓	✓		
845	CENTRAL	Ajumako-Enyan-Essiam	Nkojo CHPS	✓	✓		
846	CENTRAL	Ajumako-Enyan-Essiam	Nkwantanum Health Centre		✓		
847	CENTRAL	Ajumako-Enyan-Essiam	Nkwantanum (Ajumako Enyan Esiam) Health Centre	✓			
848	CENTRAL	Ajumako-Enyan-Essiam	Nyamebekyere CHPS(Ajumako)	✓			
849	CENTRAL	Ajumako-Enyan-Essiam	Obontsir CHPS	✓	✓		
850	CENTRAL	Ajumako-Enyan-Essiam	Osedzi CHPS	✓	✓		
851	CENTRAL	Ajumako-Enyan-Essiam	Salvation Army Health Centre(Ochiso)	✓	✓		
852	CENTRAL	Ajumako-Enyan-Essiam	Sunkwa Health Centre	✓	✓		
853	CENTRAL	Asikuma-Odoben-Brakwa	Amanfopong CHPS	✓	✓		
854	CENTRAL	Asikuma-Odoben-Brakwa	Amoanda CHPS	✓			
855	CENTRAL	Asikuma-Odoben-Brakwa	Anhwiam CHPS	✓	✓		
856	CENTRAL	Asikuma-Odoben-Brakwa	Asikuma Health Centre	✓			
857	CENTRAL	Asikuma-Odoben-Brakwa	Ayipey CHPS	✓	✓		
858	CENTRAL	Asikuma-Odoben-Brakwa	Bedum CHPS	✓	✓		
859	CENTRAL	Asikuma-Odoben-Brakwa	Bosomase CHPS		✓		

APPENDIX 1 LIST OF HEALTH FACILITIES AND HIV SERVICES OFFERED

ID	REGION	DISTRICT	FACILITIES	HTC	PMTCT	ART	EID
860	CENTRAL	Asikuma-Odoben-Brakwa	Brakwa Health Centre	✓	✓		
861	CENTRAL	Asikuma-Odoben-Brakwa	Domeabra CHPS Zone	✓			
862	CENTRAL	Asikuma-Odoben-Brakwa	Fosuansa CHPS	✓	✓		
863	CENTRAL	Asikuma-Odoben-Brakwa	Jamra CHPS	✓			
864	CENTRAL	Asikuma-Odoben-Brakwa	Kawanopado CHPS	✓	✓		
865	CENTRAL	Asikuma-Odoben-Brakwa	Kuntanase CHPS	✓			
866	CENTRAL	Asikuma-Odoben-Brakwa	Mante CHPS	✓			
867	CENTRAL	Asikuma-Odoben-Brakwa	Nankese Sanford International Clinics	✓	✓		
868	CENTRAL	Asikuma-Odoben-Brakwa	Nkwanta-Nando CHPS	✓	✓		
869	CENTRAL	Asikuma-Odoben-Brakwa	Ocran Maternity Home	✓	✓		
870	CENTRAL	Asikuma-Odoben-Brakwa	Odoben Health Centre	✓	✓		
871	CENTRAL	Asikuma-Odoben-Brakwa	Our Lady Of Grace Hospital	✓	✓	✓	✓
872	CENTRAL	Asikuma-Odoben-Brakwa	Sienchem CHPS	✓	✓		
873	CENTRAL	Asikuma-Odoben-Brakwa	Sowotuom CHPS	✓	✓		
874	CENTRAL	Assin North	Akoti Health Centre	✓	✓		
875	CENTRAL	Assin North	Akropong -Odumase CHPS	✓	✓		
876	CENTRAL	Assin North	Amoakrom CHPS		✓		
877	CENTRAL	Assin North	Anhweinsu CHPS	✓	✓		
878	CENTRAL	Assin North	Assin Awisem CHPS Compound	✓	✓		
879	CENTRAL	Assin North	Assin Bereku Health Centre	✓	✓		
880	CENTRAL	Assin North	Assin Endwa CHPS	✓	✓		
881	CENTRAL	Assin North	Assin Foso Health Centre	✓	✓		
882	CENTRAL	Assin North	Assin Kushea Health Centre	✓	✓		
883	CENTRAL	Assin North	Assin Praso Health Centre	✓	✓		
884	CENTRAL	Assin North	Aworabo CHPS	✓	✓		
885	CENTRAL	Assin North	Basofi Ningo CHPS	✓	✓		
886	CENTRAL	Assin North	Bediadua Health Centre	✓	✓		
887	CENTRAL	Assin North	Cecilia & Sammy Maternity Home	✓			
888	CENTRAL	Assin North	First Class Clinic	✓			
889	CENTRAL	Assin North	Gangan CHPS	✓	✓		
890	CENTRAL	Assin North	Gold Coast Camp CHPS	✓	✓		
891	CENTRAL	Assin North	Joy Emmanuel Medical Centre	✓			
892	CENTRAL	Assin North	Rex Clinic	✓			
893	CENTRAL	Assin North	St. Francis Xavier Hospital	✓	✓	✓	✓
894	CENTRAL	Assin South	Aboabo (Assin South) CHPS	✓			
895	CENTRAL	Assin South	Adiembra CHPS Zone	✓			
896	CENTRAL	Assin South	Amoabeng CHPS	✓			
897	CENTRAL	Assin South	Anyinabrim Health Centre	✓			
898	CENTRAL	Assin South	Anyinabrim (Assin South) Health Centre		✓		
899	CENTRAL	Assin South	Jakai Health Center	✓	✓		
900	CENTRAL	Assin South	Manso Health Center	✓	✓		
901	CENTRAL	Assin South	Nsuta Presby Clinic	✓	✓		
902	CENTRAL	Assin South	Nyankumasi Ahenkro Health Center	✓	✓		✓
903	CENTRAL	Assin South	Ongwa Health Center	✓	✓		
904	CENTRAL	Awutu Senya	Adawukwao CHPS	✓	✓		
905	CENTRAL	Awutu Senya	Ahentia CHPS	✓	✓		
906	CENTRAL	Awutu Senya	Akrabong CHPS	✓			
907	CENTRAL	Awutu Senya	Awutu Health Centre	✓	✓		
908	CENTRAL	Awutu Senya	Ayensuaku CHPS	✓			
909	CENTRAL	Awutu Senya	Ayiresu CHPS	✓	✓		
910	CENTRAL	Awutu Senya	Bawjiase Health Centre	✓	✓	✓	✓
911	CENTRAL	Awutu Senya	Bewuenum CHPS	✓			
912	CENTRAL	Awutu Senya	Bonsuoku CHPS	✓	✓		
913	CENTRAL	Awutu Senya	Bontrase Health Centre	✓			

APPENDIX 1 LIST OF HEALTH FACILITIES AND HIV SERVICES OFFERED

ID	REGION	DISTRICT	FACILITIES	HTC	PMTCT	ART	EID
914	CENTRAL	Awutu Senya	Chochoe CHPS	✓	✓		
915	CENTRAL	Awutu Senya	Christys Marternity Home	✓			
916	CENTRAL	Awutu Senya	Fausty's Maternity Home	✓			
917	CENTRAL	Awutu Senya	Fianko CHPS	✓	✓		
918	CENTRAL	Awutu Senya	Mangoase CHPS	✓			
919	CENTRAL	Awutu Senya	Margo Marternity Home	✓			
920	CENTRAL	Awutu Senya	Mayenda CHPS	✓			
921	CENTRAL	Awutu Senya	Mfadwen CHPS Zone	✓	✓		
922	CENTRAL	Awutu Senya	Obrachire CHPS	✓			
923	CENTRAL	Awutu Senya	Ofadaa CHPS	✓			
924	CENTRAL	Awutu Senya	Okwampa CHPS	✓			
925	CENTRAL	Awutu Senya	Papaase CHPS	✓	✓		
926	CENTRAL	Awutu Senya	Senya Health Centre	✓	✓		
927	CENTRAL	Awutu Senya	Tawiakwa CHPS	✓			
928	CENTRAL	Awutu Senya East	Akubba Clinc	✓			
929	CENTRAL	Awutu Senya East	Amporful Clinic	✓			
930	CENTRAL	Awutu Senya East	Bennetts Clinic	✓			
931	CENTRAL	Awutu Senya East	Bethel Clinic	✓	✓		
932	CENTRAL	Awutu Senya East	Central Kasoa Clinic	✓			
933	CENTRAL	Awutu Senya East	Connies Maternity Home	✓			
934	CENTRAL	Awutu Senya East	Holy Family Maternity Home	✓	✓		
935	CENTRAL	Awutu Senya East	Javet Family Clinic	✓			
936	CENTRAL	Awutu Senya East	Jehovah Rapha Health Care Foundation	✓	✓		
937	CENTRAL	Awutu Senya East	Justab Hospital	✓			
938	CENTRAL	Awutu Senya East	Kasoa Polyclinic	✓	✓	✓	✓
939	CENTRAL	Awutu Senya East	Krispol City CHPS	✓	✓		
940	CENTRAL	Awutu Senya East	Lamtey Mills CHPS	✓	✓		
941	CENTRAL	Awutu Senya East	Mighty-Crag Maternity Home	✓	✓		
942	CENTRAL	Awutu Senya East	New Market RCH	✓	✓		
943	CENTRAL	Awutu Senya East	Ofaakor CHPS	✓			
944	CENTRAL	Awutu Senya East	Opeikuma CHPS	✓	✓		
945	CENTRAL	Awutu Senya East	Rabenrich Maternity Home & Clinic	✓			
946	CENTRAL	Awutu Senya East	Sanford International Clinic,Akwelley	✓			
947	CENTRAL	Awutu Senya East	St Joe's Specialist Clinic		✓		
948	CENTRAL	Awutu Senya East	St. Joe's Specialist Clinic	✓			
949	CENTRAL	Awutu Senya East	St. Jude Medical Centre	✓			
950	CENTRAL	Awutu Senya East	Top Care Clinic	✓			
951	CENTRAL	Awutu Senya East	Wesley Clinic	✓			
952	CENTRAL	Awutu Senya East	Winger/Poultry CHPS	✓	✓		
953	CENTRAL	Cape Coast	Adisadel Urban Health Centre	✓	✓		
954	CENTRAL	Cape Coast	Akotokyir CHPS		✓		
955	CENTRAL	Cape Coast	Baiden Ghartey Memorial Hospital	✓	✓		
956	CENTRAL	Cape Coast	Brofoyedur CHPS	✓	✓		
957	CENTRAL	Cape Coast	Cape Coast Metropolitan Hospital	✓	✓	✓	✓
958	CENTRAL	Cape Coast	Cape Coast RCH Centre		✓		
959	CENTRAL	Cape Coast	Cape Coast Teaching Hospital	✓	✓	✓	✓
960	CENTRAL	Cape Coast	Cape Deaf Clinic		✓		
961	CENTRAL	Cape Coast	C-Poly Clinic		✓		
962	CENTRAL	Cape Coast	DIS Clinic	✓	✓		
963	CENTRAL	Cape Coast	Efutu Health Centre	✓	✓		
964	CENTRAL	Cape Coast	Ekon CHPS		✓		
965	CENTRAL	Cape Coast	Essuakyir CHPS	✓	✓		
966	CENTRAL	Cape Coast	Ewim Polyclinic	✓	✓	✓	✓
967	CENTRAL	Cape Coast	Mpeasem CHPS		✓		

APPENDIX 1 LIST OF HEALTH FACILITIES AND HIV SERVICES OFFERED

ID	REGION	DISTRICT	FACILITIES	HTC	PMTCT	ART	EID
968	CENTRAL	Cape Coast	Nkanfoa CHPS		√		
969	CENTRAL	Cape Coast	PPAG Clinic	√			
970	CENTRAL	Cape Coast	Sanford International Clinic,Adisadel	√	√		
971	CENTRAL	Cape Coast	Sanford Word Clinic	√	√		
972	CENTRAL	Cape Coast	The Saint Maternity Home	√			
973	CENTRAL	Cape Coast	University Hospital	√	√	√	√
974	CENTRAL	Efutu	Ansafu CHPS	√	√		
975	CENTRAL	Efutu	Baptist Hospital	√	√		
976	CENTRAL	Efutu	Bethel (Effutu) Mat. Home	√	√		
977	CENTRAL	Efutu	Essuekyir CHPS Zone	√	√		
978	CENTRAL	Efutu	Gyangyanadze CHPS	√	√		
979	CENTRAL	Efutu	Klimovic Memorial Hospital	√	√		
980	CENTRAL	Efutu	Otoo Memorial Hospital	√	√		
981	CENTRAL	Efutu	Trauma & Specialist Hospital	√	√	√	√
982	CENTRAL	Efutu	Winneba Health Centre	√	√		
983	CENTRAL	Efutu	Winneba Municipal Hospital	√	√	√	√
984	CENTRAL	Efutu	Zongo CHPS	√	√		
985	CENTRAL	Ekumfi	Asaafa CHPS	√	√		
986	CENTRAL	Ekumfi	Ebuakwa CHPS	√	√		
987	CENTRAL	Ekumfi	Edumafa CHPS Zone	√	√		
988	CENTRAL	Ekumfi	Ekumpoano CHPS	√			
989	CENTRAL	Ekumfi	Essuehyia Health Center	√	√	√	√
990	CENTRAL	Ekumfi	Eyisam CHPS	√	√		
991	CENTRAL	Ekumfi	Gods Gift Maternity Home	√			
992	CENTRAL	Ekumfi	Immuna CHPS	√	√		
993	CENTRAL	Ekumfi	Nanabeng CHPS	√	√		
994	CENTRAL	Ekumfi	Narkwa CHPS	√	√		
995	CENTRAL	Ekumfi	Otuam Health Center	√	√		√
996	CENTRAL	Ekumfi	Srafa Kokodo CHPS	√	√		
997	CENTRAL	Gomoa East	Aboso CHPS Zone	√	√		
998	CENTRAL	Gomoa East	Becerota Maternity Home	√			
999	CENTRAL	Gomoa East	Buduatta Health Centre	√	√		
1000	CENTRAL	Gomoa East	Buduburam Rch	√			
1001	CENTRAL	Gomoa East	Dahom CHPS Zone	√	√		
1002	CENTRAL	Gomoa East	Dasum CHPS	√	√		
1003	CENTRAL	Gomoa East	Dominase CHPS	√	√		
1004	CENTRAL	Gomoa East	Ekwemkrom CHPS	√	√		
1005	CENTRAL	Gomoa East	Fetteh CHPS Zone	√	√		
1006	CENTRAL	Gomoa East	Hope Christian Hospital	√	√	√	√
1007	CENTRAL	Gomoa East	Lome CHPS	√	√		
1008	CENTRAL	Gomoa East	Nadom Maternity Home	√			
1009	CENTRAL	Gomoa East	Nyanyano Health Centre	√			
1010	CENTRAL	Gomoa East	Obuasi Health Centre	√	√	√	
1011	CENTRAL	Gomoa East	Odumase CHPS	√	√		
1012	CENTRAL	Gomoa East	Ojobi Health Centre	√			
1013	CENTRAL	Gomoa East	Potsin CHPS	√	√		
1014	CENTRAL	Gomoa East	Sanford International Clinic Abasa	√	√		
1015	CENTRAL	Gomoa East	Sanford International Clinic,Okkyereko	√	√		
1016	CENTRAL	Gomoa East	St. Gregory Catholic Hospital	√	√	√	√
1017	CENTRAL	Gomoa West	Abonko CHPS	√			
1018	CENTRAL	Gomoa West	Abrekum CHPS	√			
1019	CENTRAL	Gomoa West	Apam Rch	√	√		
1020	CENTRAL	Gomoa West	Assin CHPS Zone	√	√		
1021	CENTRAL	Gomoa West	Brofo CHPS	√			

APPENDIX 1 LIST OF HEALTH FACILITIES AND HIV SERVICES OFFERED

ID	REGION	DISTRICT	FACILITIES	HTC	PMTCT	ART	EID
1022	CENTRAL	Gomoa West	Dago Health centre	✓			
1023	CENTRAL	Gomoa West	Eshiem (Gomoa West) CHPS	✓			
1024	CENTRAL	Gomoa West	Fomena CHPS	✓	✓		
1025	CENTRAL	Gomoa West	Godfrey Marteniy Home	✓	✓		
1026	CENTRAL	Gomoa West	Kokofu CHPS	✓	✓		
1027	CENTRAL	Gomoa West	Kumasi CHPS	✓	✓		
1028	CENTRAL	Gomoa West	Kyiren CHPS zone	✓	✓		
1029	CENTRAL	Gomoa West	Mankoadze	✓	✓		
1030	CENTRAL	Gomoa West	Mprumem CHPS	✓	✓		
1031	CENTRAL	Gomoa West	Mumford CHPS	✓	✓		
1032	CENTRAL	Gomoa West	Mumford Health centre	✓	✓		
1033	CENTRAL	Gomoa West	Ngyriesi CHPS	✓	✓		
1034	CENTRAL	Gomoa West	Nkoransa CHPS	✓	✓		
1035	CENTRAL	Gomoa West	Noguchi Health Centre	✓	✓		
1036	CENTRAL	Gomoa West	Obiri CHPS	✓	✓		
1037	CENTRAL	Gomoa West	Oguaa Health Centre	✓	✓		
1038	CENTRAL	Gomoa West	Osedzie Health centre	✓	✓		
1039	CENTRAL	Gomoa West	Sampa (Gomoa West) CHPS	✓	✓		
1040	CENTRAL	Gomoa West	St. Luke Catholic Hospital, Apam	✓	✓	✓	✓
1041	CENTRAL	Gomoa West	Tarkwa CHPS	✓	✓		
1042	CENTRAL	Gomoa West	Wassa CHPS	✓	✓		
1043	CENTRAL	Komenda-Edna-Eguafo-Abirem	Abeyee CHPS	✓	✓		
1044	CENTRAL	Komenda-Edna-Eguafo-Abirem	Aburansa Health Centre	✓			
1045	CENTRAL	Komenda-Edna-Eguafo-Abirem	Agona (keea) Health Centre	✓	✓		
1046	CENTRAL	Komenda-Edna-Eguafo-Abirem	Ankaful Gen Leprosy Hospital	✓	✓		
1047	CENTRAL	Komenda-Edna-Eguafo-Abirem	Ankaful Psychiatry Hospital	✓	✓		
1048	CENTRAL	Komenda-Edna-Eguafo-Abirem	Antseambua CHPS	✓	✓		
1049	CENTRAL	Komenda-Edna-Eguafo-Abirem	Atonkwa CHPS	✓	✓		
1050	CENTRAL	Komenda-Edna-Eguafo-Abirem	Bando Han Medical Centre	✓	✓		
1051	CENTRAL	Komenda-Edna-Eguafo-Abirem	Benyadze CHPS	✓	✓		
1052	CENTRAL	Komenda-Edna-Eguafo-Abirem	Berase CHPS	✓	✓		
1053	CENTRAL	Komenda-Edna-Eguafo-Abirem	Elmina Urban Health Centre	✓	✓	✓	✓
1054	CENTRAL	Komenda-Edna-Eguafo-Abirem	Good Shepherd Maternity Home	✓	✓		
1055	CENTRAL	Komenda-Edna-Eguafo-Abirem	Kissi Health Centre	✓	✓	✓	✓
1056	CENTRAL	Komenda-Edna-Eguafo-Abirem	Komenda Health Centre	✓	✓		✓
1057	CENTRAL	Komenda-Edna-Eguafo-Abirem	NyameTsease Maternity Home	✓	✓		
1058	CENTRAL	Mfantisman	Akobima CHPS	✓	✓		
1059	CENTRAL	Mfantisman	Ankaful CHPS	✓	✓		
1060	CENTRAL	Mfantisman	Anomabo Health Center	✓	✓		
1061	CENTRAL	Mfantisman	Asafora CHPS	✓	✓		
1062	CENTRAL	Mfantisman	Biriwa Community Clinic	✓	✓		
1063	CENTRAL	Mfantisman	Dominase Health Centre	✓	✓		
1064	CENTRAL	Mfantisman	Fynnba Hospital	✓			
1065	CENTRAL	Mfantisman	Hini CHPS	✓			
1066	CENTRAL	Mfantisman	Kormantse Clinic	✓	✓		
1067	CENTRAL	Mfantisman	Kuntu CHPS	✓			
1068	CENTRAL	Mfantisman	Mankessim Health Center	✓	✓		
1069	CENTRAL	Mfantisman	Mercy Maternity And Women Centre	✓	✓	✓	✓
1070	CENTRAL	Mfantisman	Prince Charles Clinic	✓			
1071	CENTRAL	Mfantisman	Saltpond Hospital	✓	✓	✓	✓
1072	CENTRAL	Mfantisman	Sanford World Clinic	✓	✓		
1073	CENTRAL	Mfantisman	St. Anthony Manernity Home	✓			
1074	CENTRAL	Twifo-Ati-Mokwa	Adade Kofi CHPS	✓	✓		
1075	CENTRAL	Twifo-Ati-Mokwa	Agona Pentecost Clinic	✓			

APPENDIX 1 LIST OF HEALTH FACILITIES AND HIV SERVICES OFFERED

ID	REGION	DISTRICT	FACILITIES	HTC	PMTCT	ART	EID
1076	CENTRAL	Twifo-Ati-Mokwa	Ayebeng CHPS	✓	✓		
1077	CENTRAL	Twifo-Ati-Mokwa	DENYASE CHPS	✓	✓		
1078	CENTRAL	Twifo-Ati-Mokwa	Kayeriku CHPS	✓			
1079	CENTRAL	Twifo-Ati-Mokwa	Kotokye CHPS	✓	✓		
1080	CENTRAL	Twifo-Ati-Mokwa	Mampong CHPS	✓	✓		
1081	CENTRAL	Twifo-Ati-Mokwa	Mokwa Health Centre	✓	✓		
1082	CENTRAL	Twifo-Ati-Mokwa	Nuamakrom CHPS	✓	✓		
1083	CENTRAL	Twifo-Ati-Mokwa	Nyinase CHPS	✓	✓		
1084	CENTRAL	Twifo-Ati-Mokwa	Praso Hospital	✓	✓	✓	✓
1085	CENTRAL	Twifo-Ati-Mokwa	St Florence Maternity	✓			
1086	CENTRAL	Twifo-Ati-Mokwa	St. Florence Maternity		✓		
1087	CENTRAL	Twifo-Ati-Mokwa	TOPP Clinic		✓		
1088	CENTRAL	Twifo-Ati-Mokwa	Wamaso CHPS	✓	✓		
1089	CENTRAL	Twifo-Hemang Lower Denkyira	Frami Health Center	✓	✓		
1090	CENTRAL	Twifo-Hemang Lower Denkyira	Hemang Health Centre	✓	✓	✓	✓
1091	CENTRAL	Twifo-Hemang Lower Denkyira	Jukwa Health Centre	✓	✓		
1092	CENTRAL	Twifo-Hemang Lower Denkyira	Jukwa Watreso CHPS	✓	✓		
1093	CENTRAL	Twifo-Hemang Lower Denkyira	Krobo CHPS	✓	✓		
1094	CENTRAL	Twifo-Hemang Lower Denkyira	Mfoum CHPS	✓	✓		
1095	CENTRAL	Twifo-Hemang Lower Denkyira	Nsutem CHPS	✓	✓		
1096	CENTRAL	Twifo-Hemang Lower Denkyira	Shed CHPS	✓	✓		
1097	CENTRAL	Twifo-Hemang Lower Denkyira	Wawase CHPS	✓	✓		
1098	CENTRAL	Upper Denkyira East	Abudukrom CHPS	✓	✓		
1099	CENTRAL	Upper Denkyira East	Achiase CHPS	✓	✓		
1100	CENTRAL	Upper Denkyira East	Agyempoma CHPS	✓	✓		
1101	CENTRAL	Upper Denkyira East	Amofo CHPS	✓	✓		
1102	CENTRAL	Upper Denkyira East	Asikumah CHPS	✓			
1103	CENTRAL	Upper Denkyira East	Asikumah CHPS		✓		
1104	CENTRAL	Upper Denkyira East	Asmah Camp CHPS	✓	✓		
1105	CENTRAL	Upper Denkyira East	Buabin CHPS	✓	✓		
1106	CENTRAL	Upper Denkyira East	Buabinso CHPS	✓	✓		
1107	CENTRAL	Upper Denkyira East	Cecila Maternity Home	✓			
1108	CENTRAL	Upper Denkyira East	Compound CHPS	✓	✓		
1109	CENTRAL	Upper Denkyira East	Denkyira Fosu CHPS	✓	✓		
1110	CENTRAL	Upper Denkyira East	Denyase CHPS	✓	✓		
1111	CENTRAL	Upper Denkyira East	Dunkwa Municipal Hospital	✓	✓	✓	✓
1112	CENTRAL	Upper Denkyira East	Dunkwa Rch	✓			
1113	CENTRAL	Upper Denkyira East	Esaase CHPS	✓	✓		
1114	CENTRAL	Upper Denkyira East	Great Redeemer Hospital	✓	✓		
1115	CENTRAL	Upper Denkyira East	Imbraim CHPS	✓	✓		
1116	CENTRAL	Upper Denkyira East	Kramokrom CHPS	✓	✓		
1117	CENTRAL	Upper Denkyira East	Kyekyewere Health Centre	✓	✓		
1118	CENTRAL	Upper Denkyira East	Meretweso CHPS	✓	✓		
1119	CENTRAL	Upper Denkyira East	Oponso Health Centre	✓	✓		
1120	CENTRAL	Upper Denkyira East	Pokukrom Health Centre (UDE)	✓	✓		
1121	CENTRAL	Upper Denkyira East	Praprababida CHPS	✓			
1122	CENTRAL	Upper Denkyira East	St. Mark Hospital	✓			
1123	CENTRAL	Upper Denkyira East	Zion Camp CHPS	✓	✓		
1124	CENTRAL	Upper Denkyira East	Zongo CHPS	✓	✓		
1125	CENTRAL	Upper Denkyira West	Adonia Clinic	✓			
1126	CENTRAL	Upper Denkyira West	Amenase CHPS zone	✓			
1127	CENTRAL	Upper Denkyira West	Amoaman CHPS Compound	✓			
1128	CENTRAL	Upper Denkyira West	Anhwiawia CHPS Compound	✓			
1129	CENTRAL	Upper Denkyira West	Diaso Health Centre	✓	✓		

APPENDIX 1 LIST OF HEALTH FACILITIES AND HIV SERVICES OFFERED

ID	REGION	DISTRICT	FACILITIES	HTC	PMTCT	ART	EID
1130	CENTRAL	Upper Denkyira West	Ntom CHPS	✓			
1131	CENTRAL	Upper Denkyira West	Pentecost Health Centre	✓			
1132	CENTRAL	Upper Denkyira West	SDA Clinic	✓	✓		
1133	CENTRAL	Upper Denkyira West	Subin Health Centre	✓			
1134	EASTERN	Afram Plains South	Abundant Life Health Services	✓			
1135	EASTERN	Afram Plains South	Agyata CHPS	✓	✓		
1136	EASTERN	Afram Plains South	Asanyanso Health Centre	✓	✓		
1137	EASTERN	Afram Plains South	Bonkrom CHPS	✓	✓		
1138	EASTERN	Afram Plains South	Bumpata CHPS	✓	✓		
1139	EASTERN	Afram Plains South	Dim Sikabo CHPS	✓	✓		
1140	EASTERN	Afram Plains South	Dome CHPS	✓			
1141	EASTERN	Afram Plains South	Dunkro CHPS	✓	✓		
1142	EASTERN	Afram Plains South	Ekye Central CHPS	✓	✓		
1143	EASTERN	Afram Plains South	Ekye Health Centre	✓	✓		
1144	EASTERN	Afram Plains South	Forifori Health Centre	✓	✓		
1145	EASTERN	Afram Plains South	Fosu CHPS	✓	✓		
1146	EASTERN	Afram Plains South	Gadorkope CHPS	✓	✓		
1147	EASTERN	Afram Plains South	Hwanyanso CHPS	✓	✓		
1148	EASTERN	Afram Plains South	Koranteng CHPS	✓	✓		
1149	EASTERN	Afram Plains South	Koranteng Krachi CHPS	✓	✓		
1150	EASTERN	Afram Plains South	Kwame Dwamena CHPS	✓	✓		
1151	EASTERN	Afram Plains South	Kwasi Addae CHPS	✓	✓		
1152	EASTERN	Afram Plains South	Kwasi Fante Health Centre	✓	✓		
1153	EASTERN	Afram Plains South	Kwesi Kumah CHPS	✓	✓		
1154	EASTERN	Afram Plains South	Maame Krobo Health Centre	✓	✓		
1155	EASTERN	Afram Plains South	Mmradan CHPS	✓	✓		
1156	EASTERN	Afram Plains South	Nsuogyaso CHPS	✓	✓		
1157	EASTERN	Afram Plains South	Samanhyia CHPS	✓	✓		
1158	EASTERN	Afram Plains South	Takoratwene CHPS	✓			
1159	EASTERN	Afram Plains South	Tease Health Centre	✓	✓		
1160	EASTERN	Afram Plains South	Tease Island CHPS	✓			
1161	EASTERN	Afram Plains South	Twerefour Faaso CHPS	✓	✓		
1162	EASTERN	Akwapim North	Abiriw CHPS	✓			
1163	EASTERN	Akwapim North	Abiriw Clinic	✓	✓		
1164	EASTERN	Akwapim North	Aboabo CHPS	✓			
1165	EASTERN	Akwapim North	Aboma CHPS	✓			
1166	EASTERN	Akwapim North	ABONSE CHPS	✓	✓		
1167	EASTERN	Akwapim North	Abotakyi CHPS	✓			
1168	EASTERN	Akwapim North	Adawso Health Centre	✓	✓		
1169	EASTERN	Akwapim North	Addo Nkwanta CHPS	✓	✓		
1170	EASTERN	Akwapim North	Ados Maternity Home	✓	✓		
1171	EASTERN	Akwapim North	Adukrom Health Centre	✓	✓		
1172	EASTERN	Akwapim North	Ahenkorase Zngo CHPS	✓			
1173	EASTERN	Akwapim North	Akuni CHPS	✓	✓		
1174	EASTERN	Akwapim North	Akyeremateng CHPS	✓	✓		
1175	EASTERN	Akwapim North	All Saint Maternity Home	✓			
1176	EASTERN	Akwapim North	Amanfro Clinic	✓	✓		
1177	EASTERN	Akwapim North	Amanokrom CHPS	✓			
1178	EASTERN	Akwapim North	Apirede CHPS	✓			
1179	EASTERN	Akwapim North	Asenema CHPS	✓	✓		
1180	EASTERN	Akwapim North	Aseseeso Clinic	✓	✓		
1181	EASTERN	Akwapim North	BAWARE CHPS	✓	✓		
1182	EASTERN	Akwapim North	Behenase CHPS	✓	✓		
1183	EASTERN	Akwapim North	Bentum-Larteh Junction CHPS	✓			

APPENDIX 1 LIST OF HEALTH FACILITIES AND HIV SERVICES OFFERED

ID	REGION	DISTRICT	FACILITIES	HTC	PMTCT	ART	EID
1184	EASTERN	Akwapim North	Beपोase Nifa CHPS	√			
1185	EASTERN	Akwapim North	Besease CHPS	√			
1186	EASTERN	Akwapim North	Centre For Scientific Research Into Plant Medicine	√			
1187	EASTERN	Akwapim North	Council Area CHPS	√			
1188	EASTERN	Akwapim North	Daakye Aboasah CHPS	√			
1189	EASTERN	Akwapim North	Dawu CHPS	√			
1190	EASTERN	Akwapim North	Dawu Sanfo CHPS	√			
1191	EASTERN	Akwapim North	Galikope-Dantiko CHPS	√			
1192	EASTERN	Akwapim North	Gboloo Kofi CHPS	√	√		
1193	EASTERN	Akwapim North	Kentenkiren CHPS	√			
1194	EASTERN	Akwapim North	Konko CHPS	√	√		
1195	EASTERN	Akwapim North	Kubease-Ahease CHPS	√			
1196	EASTERN	Akwapim North	Kwamanteng CHPS	√			
1197	EASTERN	Akwapim North	Kwamoso CHPS	√	√		
1198	EASTERN	Akwapim North	Lakpa CHPS	√			
1199	EASTERN	Akwapim North	Larteh Health Centre	√	√		
1200	EASTERN	Akwapim North	Live Now Clinic	√			
1201	EASTERN	Akwapim North	Mamong Urban CHPS	√	√		
1202	EASTERN	Akwapim North	Manfe CHPS	√			
1203	EASTERN	Akwapim North	Mangoase (AKN) Health Centre	√	√		
1204	EASTERN	Akwapim North	Medicas CHPS	√			
1205	EASTERN	Akwapim North	Medicas Hospital	√	√		
1206	EASTERN	Akwapim North	Nameloc Clinic	√	√		
1207	EASTERN	Akwapim North	Nanabanin CHPS	√	√		
1208	EASTERN	Akwapim North	New Manguase Cementso CHPS	√			
1209	EASTERN	Akwapim North	Nyarkoa Maternity Home	√			
1210	EASTERN	Akwapim North	Obosomase Clinic	√	√		
1211	EASTERN	Akwapim North	Okorase CHPS	√	√		
1212	EASTERN	Akwapim North	Okrakwadjo CHPS	√			
1213	EASTERN	Akwapim North	Okrakwadjo Health Centre	√	√		
1214	EASTERN	Akwapim North	Okuapeman East Orange Clinic	√	√		
1215	EASTERN	Akwapim North	Old Mangoase CHPS	√			
1216	EASTERN	Akwapim North	Osabene CHPS	√	√		
1217	EASTERN	Akwapim North	RHI Medical Centre	√			
1218	EASTERN	Akwapim North	Sanfo Ano CHPS	√			
1219	EASTERN	Akwapim North	Sokwenya CHPS	√			
1220	EASTERN	Akwapim North	Tadankro CHPS	√	√		
1221	EASTERN	Akwapim North	Tandakro CHPS	√			
1222	EASTERN	Akwapim North	Tetteh Quarshie Memorial Hospital	√	√	√	√
1223	EASTERN	Akwapim North	Tinkong CHPS	√	√		
1224	EASTERN	Akwapim North	Tutu CHPS	√	√		
1225	EASTERN	Akwapim North	Twum Guaso CHPS	√	√		
1226	EASTERN	Akwapim North	Yerewa CHPS	√			
1227	EASTERN	Akwapim South	Abaase CHPS	√			
1228	EASTERN	Akwapim South	Adamorobe CHPS	√	√		
1229	EASTERN	Akwapim South	Agyementi CHPS	√	√		
1230	EASTERN	Akwapim South	Ahwerease CHPS	√	√		
1231	EASTERN	Akwapim South	Amanfo CHPS	√			
1232	EASTERN	Akwapim South	Ankwensu/Tabankro CHPS	√	√		
1233	EASTERN	Akwapim South	Asheresu CHPS	√	√		
1234	EASTERN	Akwapim South	Asuafum CHPS	√			
1235	EASTERN	Akwapim South	Attakrom CHPS	√			
1236	EASTERN	Akwapim South	Berekuso Health Centre	√	√		
1237	EASTERN	Akwapim South	Comet CHPS	√	√		

APPENDIX 1 LIST OF HEALTH FACILITIES AND HIV SERVICES OFFERED

ID	REGION	DISTRICT	FACILITIES	HTC	PMTCT	ART	EID
1238	EASTERN	Akwapim South	Deگو CHPS	✓	✓		
1239	EASTERN	Akwapim South	Fahiakor CHPS	✓	✓		
1240	EASTERN	Akwapim South	Fante Town CHPS	✓	✓		
1241	EASTERN	Akwapim South	Jamaicaso CHPS	✓			
1242	EASTERN	Akwapim South	Kitase CHPS	✓	✓		
1243	EASTERN	Akwapim South	Kom Health Centre	✓	✓		
1244	EASTERN	Akwapim South	Konkonuru CHPS	✓	✓		
1245	EASTERN	Akwapim South	Nkumkrom CHPS	✓	✓		
1246	EASTERN	Akwapim South	Nsabaa CHPS	✓			
1247	EASTERN	Akwapim South	Nsake CHPS	✓	✓		
1248	EASTERN	Akwapim South	Oboadaka CHPS	✓	✓		
1249	EASTERN	Akwapim South	Obodan CHPS	✓			
1250	EASTERN	Akwapim South	Obosono CHPS	✓	✓		
1251	EASTERN	Akwapim South	Obotwere Health Centre	✓	✓		
1252	EASTERN	Akwapim South	Pakro Health Centre	✓	✓	✓	
1253	EASTERN	Akwapim South	Pakro Zongo CHPS	✓	✓		
1254	EASTERN	Akwapim South	Pokrom Health Centre	✓	✓	✓	
1255	EASTERN	Akwapim South	Yaw Duodu CHPS	✓	✓		
1256	EASTERN	Akyemansa	Abenase Health Centre	✓	✓		
1257	EASTERN	Akyemansa	Adubiase CHPS	✓	✓		
1258	EASTERN	Akyemansa	Adwafo CHPS	✓	✓		
1259	EASTERN	Akyemansa	Adwobue CHPS	✓	✓		
1260	EASTERN	Akyemansa	Akokoaso Health Centre	✓	✓		
1261	EASTERN	Akyemansa	Akyekrom CHPS	✓	✓		
1262	EASTERN	Akyemansa	Akyem Takyiman CHPS	✓	✓		
1263	EASTERN	Akyemansa	Anyinase Health Centre	✓	✓		
1264	EASTERN	Akyemansa	Asabidie CHPS	✓	✓		
1265	EASTERN	Akyemansa	Asuboa North CHPS	✓	✓		
1266	EASTERN	Akyemansa	Ayirebi Health Centre	✓	✓		
1267	EASTERN	Akyemansa	Bontodiase CHPS	✓	✓		
1268	EASTERN	Akyemansa	Boso Villa CHPS	✓	✓		
1269	EASTERN	Akyemansa	Brenase Health Centre	✓	✓		
1270	EASTERN	Akyemansa	Chia CHPS	✓	✓		
1271	EASTERN	Akyemansa	Gyaha Health Centre	✓	✓		
1272	EASTERN	Akyemansa	Gyewani Nkwanta CHPS	✓	✓		
1273	EASTERN	Akyemansa	Holy Horniel Maternity Home	✓	✓		
1274	EASTERN	Akyemansa	Kofi Nimo CHPS	✓	✓		
1275	EASTERN	Akyemansa	Kotokuom (Akyemansa) CHPS	✓	✓		
1276	EASTERN	Akyemansa	Kwaboadi No 2 CHPS	✓	✓		
1277	EASTERN	Akyemansa	Mukyia CHPS	✓	✓		
1278	EASTERN	Akyemansa	Nyamebekyere (Akyemansa) CHPS	✓	✓		
1279	EASTERN	Akyemansa	Odumase CHPS	✓	✓		
1280	EASTERN	Akyemansa	Ofoase Urban CHPS	✓			
1281	EASTERN	Akyemansa	Otwereso CHPS	✓	✓		
1282	EASTERN	Akyemansa	St Johns (Akyemansa) Clinic	✓	✓		
1283	EASTERN	Akyemansa	Zevor CHPS	✓	✓		
1284	EASTERN	Asuogyaman	Aboasa CHPS	✓	✓		
1285	EASTERN	Asuogyaman	Adjena Health Centre	✓	✓		
1286	EASTERN	Asuogyaman	Akosombo VRA Hospital	✓	✓	✓	✓
1287	EASTERN	Asuogyaman	Akwamufie Health Center	✓	✓		
1288	EASTERN	Asuogyaman	Anum Boso Salvation Army Clinic	✓	✓	✓	
1289	EASTERN	Asuogyaman	Apeguso Clinic	✓	✓		
1290	EASTERN	Asuogyaman	Asikuma CHPS	✓	✓		
1291	EASTERN	Asuogyaman	Atimpoku Rch Clinic	✓	✓		

APPENDIX 1 LIST OF HEALTH FACILITIES AND HIV SERVICES OFFERED

ID	REGION	DISTRICT	FACILITIES	HTC	PMTCT	ART	EID
1292	EASTERN	Asuogyaman	Ayensu CHPS	✓	✓		
1293	EASTERN	Asuogyaman	Boso Health Center	✓	✓		
1294	EASTERN	Asuogyaman	Dodi Asantekrom CHPS	✓	✓		
1295	EASTERN	Asuogyaman	Dzidzorkope CHPS	✓			
1296	EASTERN	Asuogyaman	Frankadua Clinic	✓	✓		
1297	EASTERN	Asuogyaman	Ghanakpe CHPS	✓			
1298	EASTERN	Asuogyaman	Gyakiti Clinic	✓	✓		
1299	EASTERN	Asuogyaman	Hedwigs Clinic	✓			
1300	EASTERN	Asuogyaman	Kudi Kope CHPS	✓	✓		
1301	EASTERN	Asuogyaman	Mangoase (Asuogyaman) CHPS	✓	✓		
1302	EASTERN	Asuogyaman	Naabs Clinic	✓			
1303	EASTERN	Asuogyaman	New Akrade CHPS	✓			
1304	EASTERN	Asuogyaman	New Dodi CHPS	✓	✓		
1305	EASTERN	Asuogyaman	New Senchi RCH Clinic	✓	✓		
1306	EASTERN	Asuogyaman	Old Akrade CHPS	✓	✓		
1307	EASTERN	Asuogyaman	Osiabura CHPS	✓	✓		
1308	EASTERN	Asuogyaman	Sappor CHPS	✓	✓		
1309	EASTERN	Asuogyaman	Sedorm CHPS	✓	✓		
1310	EASTERN	Asuogyaman	Senchi Ferry Asuogyaman	✓	✓		
1311	EASTERN	Asuogyaman	Small London	✓			
1312	EASTERN	Asuogyaman	Small London MW CHPS	✓			
1313	EASTERN	Asuogyaman	South Senchi Clinic	✓	✓		
1314	EASTERN	Asuogyaman	Tortibo CHPS	✓	✓		
1315	EASTERN	Atiwa	Abekwase CHPS	✓	✓		
1316	EASTERN	Atiwa	Abomосу Health Centre	✓	✓		
1317	EASTERN	Atiwa	Abrenya CHPS	✓	✓		
1318	EASTERN	Atiwa	Adasawase CHPS	✓	✓		
1319	EASTERN	Atiwa	Aggie (atiwa) Maternity	✓	✓		
1320	EASTERN	Atiwa	Akakom CHPS	✓	✓		
1321	EASTERN	Atiwa	Akrofufu CHPS	✓	✓		
1322	EASTERN	Atiwa	Akropong (Atiwa) CHPS	✓	✓		
1323	EASTERN	Atiwa	Akutuase (atiwa) CHPS	✓	✓		
1324	EASTERN	Atiwa	Akwaduusu CHPS	✓	✓		
1325	EASTERN	Atiwa	Anyinam Health Centre	✓	✓		
1326	EASTERN	Atiwa	Asamang Tamfoe CHPS	✓	✓		
1327	EASTERN	Atiwa	Asamanma CHPS	✓	✓		
1328	EASTERN	Atiwa	Asunafo (Atiwa) CHPS	✓	✓		
1329	EASTERN	Atiwa	Awenare Health Center	✓	✓		
1330	EASTERN	Atiwa	Aworensua CHPS	✓	✓		
1331	EASTERN	Atiwa	Awosoase CHPS	✓	✓		
1332	EASTERN	Atiwa	Banso CHPS	✓			
1333	EASTERN	Atiwa	Bomaa CHPS	✓			
1334	EASTERN	Atiwa	Ekoso CHPS	✓	✓		
1335	EASTERN	Atiwa	Enyiresi Hospital	✓	✓	✓	✓
1336	EASTERN	Atiwa	Healthline Medical Center	✓			
1337	EASTERN	Atiwa	Kadewaso CHPS	✓	✓		
1338	EASTERN	Atiwa	Kwabeng (Atiwa) Health Centre	✓	✓	✓	
1339	EASTERN	Atiwa	Larbikrom CHPS	✓	✓		
1340	EASTERN	Atiwa	Moseaso(Atiwa) CHPS	✓			
1341	EASTERN	Atiwa	New Jejeti Health Centre	✓	✓		
1342	EASTERN	Atiwa	Osoroase CHPS	✓	✓		
1343	EASTERN	Atiwa	Pemeng CHPS	✓	✓		
1344	EASTERN	Atiwa	Sankubenase CHPS	✓			
1345	EASTERN	Atiwa	Sekyere CHPS	✓	✓		

APPENDIX 1 LIST OF HEALTH FACILITIES AND HIV SERVICES OFFERED

ID	REGION	DISTRICT	FACILITIES	HTC	PMTCT	ART	EID
1346	EASTERN	Atiwa	Tiawia CHPS	✓	✓		
1347	EASTERN	Atiwa	Tumfa CHPS	✓	✓		
1348	EASTERN	Atiwa	Wekpeti CHPS	✓			
1349	EASTERN	Ayensuano	Aboabo CHPS	✓			
1350	EASTERN	Ayensuano	Achiansa CHPS	✓	✓		
1351	EASTERN	Ayensuano	Amanase Health Centre	✓	✓		
1352	EASTERN	Ayensuano	Amponsahene CHPS	✓	✓		
1353	EASTERN	Ayensuano	Anum Apapam Health Centre	✓	✓		
1354	EASTERN	Ayensuano	Apau-wawase CHPS	✓	✓		
1355	EASTERN	Ayensuano	Asuboi Health Centre	✓	✓	✓	
1356	EASTERN	Ayensuano	Ayekokooso CHPS	✓			
1357	EASTERN	Ayensuano	Beपोase Coaltar CHPS	✓	✓		
1358	EASTERN	Ayensuano	Coaltar Health Centre	✓	✓		
1359	EASTERN	Ayensuano	Dodukrom CHPS	✓			
1360	EASTERN	Ayensuano	Dokrokyiwa Health Centre	✓	✓		
1361	EASTERN	Ayensuano	Dome CHPS(Ayen)	✓	✓		
1362	EASTERN	Ayensuano	Govinakrom CHPS	✓			
1363	EASTERN	Ayensuano	Kofi Pare Health Centre	✓	✓		
1364	EASTERN	Ayensuano	Kuano CHPS	✓	✓		
1365	EASTERN	Ayensuano	Kwaboanta CHPS	✓	✓		
1366	EASTERN	Ayensuano	Kwadwohum/Abeho CHPS	✓	✓		
1367	EASTERN	Ayensuano	Mankrong CHPS	✓	✓		
1368	EASTERN	Ayensuano	Marfo Health Centre	✓	✓		
1369	EASTERN	Ayensuano	Mfranta CHPS	✓	✓		
1370	EASTERN	Ayensuano	Obuoho CHPS	✓	✓		
1371	EASTERN	Ayensuano	Obuohu CHPS	✓			
1372	EASTERN	Ayensuano	Otoase CHPS	✓	✓		
1373	EASTERN	Ayensuano	Sowatey CHPS	✓	✓		
1374	EASTERN	Ayensuano	Teacher Mante CHPS	✓	✓		
1375	EASTERN	Ayensuano	Yaw Donkor CHPS	✓			
1376	EASTERN	Birim Central	Aboabo CHPS	✓	✓		
1377	EASTERN	Birim Central	Ahenbrono CHPS	✓			
1378	EASTERN	Birim Central	Akroso CHPS	✓			
1379	EASTERN	Birim Central	Akroso Health Centre	✓	✓		
1380	EASTERN	Birim Central	Amanfrom (Birim Central) CHPS	✓			
1381	EASTERN	Birim Central	Apeadam CHPS	✓			
1382	EASTERN	Birim Central	Apinto CHPS	✓			
1383	EASTERN	Birim Central	Asanteman CHPS	✓	✓		
1384	EASTERN	Birim Central	Asene CHPS	✓	✓		
1385	EASTERN	Birim Central	Asenee CHPS	✓			
1386	EASTERN	Birim Central	Asibirim CHPS	✓			
1387	EASTERN	Birim Central	Asuboa CHPS	✓	✓		
1388	EASTERN	Birim Central	Asuoso CHPS	✓	✓		
1389	EASTERN	Birim Central	Atiankama CHPS	✓	✓		
1390	EASTERN	Birim Central	Badukrom CHPS	✓	✓		
1391	EASTERN	Birim Central	Bantama CHPS	✓			
1392	EASTERN	Birim Central	Batabi CHPS	✓			
1393	EASTERN	Birim Central	Boafo Mobile Clinic	✓			
1394	EASTERN	Birim Central	Community 6 CHPS	✓			
1395	EASTERN	Birim Central	Emmanuel Maternity Home	✓	✓		
1396	EASTERN	Birim Central	EPL CHPS	✓			
1397	EASTERN	Birim Central	Eshiem CHPS	✓	✓		
1398	EASTERN	Birim Central	Essam CHPS	✓	✓		
1399	EASTERN	Birim Central	Gyadam CHPS	✓	✓		

APPENDIX 1 LIST OF HEALTH FACILITIES AND HIV SERVICES OFFERED

ID	REGION	DISTRICT	FACILITIES	HTC	PMTCT	ART	EID
1400	EASTERN	Birim Central	Herald Foundation CHPS	✓	✓		
1401	EASTERN	Birim Central	Jamaica CHPS	✓			
1402	EASTERN	Birim Central	Jubilee Hospital (BIC)	✓	✓		
1403	EASTERN	Birim Central	Kyeremase CHPS	✓	✓		
1404	EASTERN	Birim Central	Manso CHPS	✓	✓		
1405	EASTERN	Birim Central	Mante CHPS	✓			
1406	EASTERN	Birim Central	Mawuli / Quarters CHPS	✓			
1407	EASTERN	Birim Central	Mofram CHPS	✓	✓		
1408	EASTERN	Birim Central	Nyame Nti CHPS	✓	✓		
1409	EASTERN	Birim Central	Nyankomasu CHPS	✓			
1410	EASTERN	Birim Central	O Right CHPS	✓			
1411	EASTERN	Birim Central	Oda CHPS	✓			
1412	EASTERN	Birim Central	Oda Hospital	✓	✓	✓	✓
1413	EASTERN	Birim Central	Oda Nkwanta CHPS	✓	✓		
1414	EASTERN	Birim Central	Oda Old Town CHPS	✓	✓		
1415	EASTERN	Birim Central	Odumase CHPS	✓			
1416	EASTERN	Birim Central	Old Premier CHPS	✓			
1417	EASTERN	Birim Central	Onomabo CHPS	✓	✓		
1418	EASTERN	Birim Central	Otaipro CHPS	✓			
1419	EASTERN	Birim Central	South Town CHPS	✓			
1420	EASTERN	Birim Central	St Theresa Hospital	✓	✓		
1421	EASTERN	Birim Central	Suponso CHPS	✓			
1422	EASTERN	Birim Central	Tabita CHPS	✓	✓		
1423	EASTERN	Birim Central	Teacher Atta CHPS	✓			
1424	EASTERN	Birim Central	The Community Hospital	✓	✓		
1425	EASTERN	Birim Central	Yaw Donkor CHPS	✓			
1426	EASTERN	Birim North	Abodom CHPS	✓	✓		
1427	EASTERN	Birim North	Abokyikrom CHPS	✓	✓		
1428	EASTERN	Birim North	Adausena Health Centre	✓	✓		
1429	EASTERN	Birim North	Afosu Health Centre	✓	✓		
1430	EASTERN	Birim North	Akoase CHPS	✓	✓		
1431	EASTERN	Birim North	Akyem Isos Clinic	✓			
1432	EASTERN	Birim North	Amenam CHPS	✓	✓		
1433	EASTERN	Birim North	Amuana Praso Health Centre	✓	✓		
1434	EASTERN	Birim North	Bramkrom CHPS	✓	✓		
1435	EASTERN	Birim North	I & I clinic	✓	✓		
1436	EASTERN	Birim North	Kuntunase CHPS	✓			
1437	EASTERN	Birim North	Kyenkyenku CHPS	✓	✓		
1438	EASTERN	Birim North	Mamanso CHPS	✓	✓		
1439	EASTERN	Birim North	Mpintimpi CHPS	✓	✓		
1440	EASTERN	Birim North	New Abirem Hospital	✓	✓	✓	✓
1441	EASTERN	Birim North	Nkwateng Health Centre	✓	✓		
1442	EASTERN	Birim North	Noyem CHPS	✓	✓		
1443	EASTERN	Birim North	Nyafoman CHPS	✓	✓		
1444	EASTERN	Birim North	Okaikrom CHPS	✓	✓		
1445	EASTERN	Birim North	Pankese CHPS	✓	✓		
1446	EASTERN	Birim North	Praso Kuma CHPS	✓	✓		
1447	EASTERN	Birim North	St Michaels Clinic		✓		
1448	EASTERN	Birim North	St. Michaels Clinic	✓			
1449	EASTERN	Birim North	Tweapease Health Centre	✓	✓		
1450	EASTERN	Birim South	Achiase Health Centre	✓	✓		
1451	EASTERN	Birim South	Achiase Junction CHPS	✓	✓		
1452	EASTERN	Birim South	Adiembra CHPS	✓	✓		
1453	EASTERN	Birim South	Aduasa CHPS	✓	✓		

APPENDIX 1 LIST OF HEALTH FACILITIES AND HIV SERVICES OFFERED

ID	REGION	DISTRICT	FACILITIES	HTC	PMTCT	ART	EID
1454	EASTERN	Birim South	Akenkenu CHPS	✓	✓		
1455	EASTERN	Birim South	Akortekrom CHPS	✓	✓		
1456	EASTERN	Birim South	Akosombo CHPS	✓	✓		
1457	EASTERN	Birim South	Anamase CHPS	✓	✓		
1458	EASTERN	Birim South	Anyinam CHPS	✓	✓		
1459	EASTERN	Birim South	Aperade Health Centre	✓	✓		
1460	EASTERN	Birim South	Apoli Beposo CHPS	✓	✓		
1461	EASTERN	Birim South	Apoli Health Centre	✓	✓		
1462	EASTERN	Birim South	Awisa Health Centre	✓	✓		
1463	EASTERN	Birim South	Bieni CHPS	✓	✓		
1464	EASTERN	Birim South	Duakon CHPS	✓	✓		
1465	EASTERN	Birim South	Kokobeng CHPS	✓	✓		
1466	EASTERN	Birim South	Lab CHPS	✓			
1467	EASTERN	Birim South	Ningo CHPS	✓	✓		
1468	EASTERN	Birim South	Nsuansa CHPS	✓	✓		
1469	EASTERN	Birim South	Nya Asem Hwe CHPS	✓			
1470	EASTERN	Birim South	Nyankomase CHPS	✓	✓		
1471	EASTERN	Birim South	Oforikrom CHPS	✓	✓		
1472	EASTERN	Birim South	Osoroase CHPS	✓	✓		
1473	EASTERN	Birim South	Swedru Catholic Clinic	✓	✓	✓	
1474	EASTERN	Birim South	Takyi CHPS	✓	✓		
1475	EASTERN	Birim South	Teshieman CHPS	✓	✓		
1476	EASTERN	Birim South	Yarewa CHPS	✓	✓		
1477	EASTERN	Denkyembour	Aboabo CHPS (Denkyembou)	✓			
1478	EASTERN	Denkyembour	Akim Wenchi Salvation Army Health Centre	✓	✓		
1479	EASTERN	Denkyembour	Akwatia CHPS	✓			
1480	EASTERN	Denkyembour	Anweaso No. 4 CHPS	✓			
1481	EASTERN	Denkyembour	Apinamang CHPS	✓	✓		
1482	EASTERN	Denkyembour	Apraku CHPS	✓			
1483	EASTERN	Denkyembour	Bamanase CHPS	✓			
1484	EASTERN	Denkyembour	Boadua CHPS	✓			
1485	EASTERN	Denkyembour	Dwenease Health Centre	✓	✓		
1486	EASTERN	Denkyembour	GCD Hospital	✓	✓		
1487	EASTERN	Denkyembour	Kusi CHPS	✓	✓		
1488	EASTERN	Denkyembour	Okumaning CHPS	✓	✓		
1489	EASTERN	Denkyembour	Sakyikrom CHPS	✓			
1490	EASTERN	Denkyembour	St. Dominic Hospital	✓	✓	✓	✓
1491	EASTERN	Denkyembour	St. Dominic PHC	✓			
1492	EASTERN	Denkyembour	Takrowase Health Centre	✓	✓		
1493	EASTERN	Denkyembour	Topremang CHPS	✓			
1494	EASTERN	East Akim	Abesim Yeboah CHPS	✓			
1495	EASTERN	East Akim	Addonkwanta CHPS	✓	✓		
1496	EASTERN	East Akim	Adukrom CHPS	✓			
1497	EASTERN	East Akim	Agyapomaa CHPS	✓	✓		
1498	EASTERN	East Akim	Ahwenease/Adadientem CHPS	✓			
1499	EASTERN	East Akim	Akokoo CHPS	✓			
1500	EASTERN	East Akim	Akwadum/Domeabra CHPS	✓			
1501	EASTERN	East Akim	Amanfrom (East Akim) CHPS	✓	✓		
1502	EASTERN	East Akim	Anweabeng CHPS	✓			
1503	EASTERN	East Akim	Anyinasin CHPS	✓	✓		
1504	EASTERN	East Akim	Apapam CHPS	✓	✓		
1505	EASTERN	East Akim	Apedwa Health Centre	✓	✓		
1506	EASTERN	East Akim	Apedwa Junction CHPS	✓			
1507	EASTERN	East Akim	Apedwa Town CHPS	✓			

APPENDIX 1 LIST OF HEALTH FACILITIES AND HIV SERVICES OFFERED

ID	REGION	DISTRICT	FACILITIES	HTC	PMTCT	ART	EID
1508	EASTERN	East Akim	Asafo (East Akim) Health Centre	✓	✓		
1509	EASTERN	East Akim	Asafo Town CHPS	✓			
1510	EASTERN	East Akim	Asiakwa Health Centre	✓	✓		
1511	EASTERN	East Akim	Asiakwa Twafor CHPS	✓			
1512	EASTERN	East Akim	Asiedukrom CHPS	✓			
1513	EASTERN	East Akim	Asikam CHPS	✓			
1514	EASTERN	East Akim	Ati Amanfrom CHPS	✓			
1515	EASTERN	East Akim	Atwemamara CHPS	✓			
1516	EASTERN	East Akim	Boateh Fisher CHPS	✓			
1517	EASTERN	East Akim	Bomponso CHPS	✓			
1518	EASTERN	East Akim	Bomponso No. 2 CHPS	✓			
1519	EASTERN	East Akim	Boso Odumase Kwamena CHPS	✓			
1520	EASTERN	East Akim	Bunso (East Akim) Health Centre	✓	✓		
1521	EASTERN	East Akim	Bunso Town CHPS	✓			
1522	EASTERN	East Akim	CRIG Clinic	✓			
1523	EASTERN	East Akim	Esther Twum Maternity Home	✓	✓		
1524	EASTERN	East Akim	Etukrom CHPS	✓			
1525	EASTERN	East Akim	Hawa Memorial Saviour Hospital	✓	✓		
1526	EASTERN	East Akim	Kibi Government Hospital	✓	✓	✓	✓
1527	EASTERN	East Akim	Kibi New Town CHPS	✓			
1528	EASTERN	East Akim	Kibi Oman CHPS	✓			
1529	EASTERN	East Akim	Kibi Zongo CHPS	✓			
1530	EASTERN	East Akim	Kukurantumi Apotosu CHPS	✓			
1531	EASTERN	East Akim	Kukurantumi CHPS	✓	✓		
1532	EASTERN	East Akim	Kwasikomfo CHPS	✓	✓		
1533	EASTERN	East Akim	Maase CHPS	✓	✓		
1534	EASTERN	East Akim	Mangoase CHPS	✓			
1535	EASTERN	East Akim	New Tafo Government Hospital	✓	✓	✓	✓
1536	EASTERN	East Akim	New Tafo Zongo CHPS	✓			
1537	EASTERN	East Akim	Nkronso CHPS	✓			
1538	EASTERN	East Akim	Nobi CHPS	✓			
1539	EASTERN	East Akim	Obodanse CHPS	✓			
1540	EASTERN	East Akim	Odumase CHPS(East Akim)	✓			
1541	EASTERN	East Akim	Old Tafo Ahenbrunum CHPS	✓			
1542	EASTERN	East Akim	Old Tafo CHPS	✓			
1543	EASTERN	East Akim	Osiem AhienbrunumCHPS	✓			
1544	EASTERN	East Akim	Osiem CHPS	✓	✓		
1545	EASTERN	East Akim	Potrase CHPS	✓			
1546	EASTERN	East Akim	Reliance Maternity Home	✓	✓		
1547	EASTERN	East Akim	Sagyemase CHPS	✓			
1548	EASTERN	East Akim	Sokode Juaso CHPS	✓			
1549	EASTERN	East Akim	SOS Clinic	✓			
1550	EASTERN	East Akim	Supong CHPS	✓			
1551	EASTERN	East Akim	The Community Hospital (Kukurantumi)	✓	✓		
1552	EASTERN	East Akim	Tontro CHPS	✓	✓		
1553	EASTERN	East Akim	Willie Kings Maternity Home	✓	✓		
1554	EASTERN	Fanteakwa	Abompe CHPS	✓			
1555	EASTERN	Fanteakwa	Abourso CHPS	✓	✓		
1556	EASTERN	Fanteakwa	Adakope CHPS	✓			
1557	EASTERN	Fanteakwa	Addokrom CHPS	✓	✓		
1558	EASTERN	Fanteakwa	Adjeikrom CHPS	✓			
1559	EASTERN	Fanteakwa	Ahomahomaso CHPS	✓	✓		
1560	EASTERN	Fanteakwa	Akoradako CHPS	✓			
1561	EASTERN	Fanteakwa	Akwanserem CHPS	✓	✓		

APPENDIX 1 LIST OF HEALTH FACILITIES AND HIV SERVICES OFFERED

ID	REGION	DISTRICT	FACILITIES	HTC	PMTCT	ART	EID
1562	EASTERN	Fanteakwa	Ame Zion Health Centre	✓	✓		
1563	EASTERN	Fanteakwa	Amotare CHPS	✓	✓		
1564	EASTERN	Fanteakwa	Asarekwao CHPS	✓	✓		
1565	EASTERN	Fanteakwa	Asedja/Dorse CHPS	✓			
1566	EASTERN	Fanteakwa	Asirebuso CHPS	✓	✓		
1567	EASTERN	Fanteakwa	Ayensu CHPS	✓			
1568	EASTERN	Fanteakwa	Begoro Clinic	✓	✓		
1569	EASTERN	Fanteakwa	Begoro Hospital	✓	✓	✓	✓
1570	EASTERN	Fanteakwa	Begoro Salvation Army Clinic	✓	✓		
1571	EASTERN	Fanteakwa	Begoro Zongo CHPS	✓			
1572	EASTERN	Fanteakwa	Beपोase CHPS	✓			
1573	EASTERN	Fanteakwa	Bosomtwe Upper CHPS	✓	✓		
1574	EASTERN	Fanteakwa	Bosuso Health Centre	✓	✓		
1575	EASTERN	Fanteakwa	Dedeso CHPS	✓	✓		
1576	EASTERN	Fanteakwa	Dominase CHPS	✓	✓		
1577	EASTERN	Fanteakwa	Dwenase (Fanteakwa) CHPS	✓	✓		
1578	EASTERN	Fanteakwa	Ehiamankyene (Fanteakwa) CHPS	✓	✓		
1579	EASTERN	Fanteakwa	Hemang (Fanteakwa) CHPS	✓	✓		
1580	EASTERN	Fanteakwa	His Grace Maternity Home	✓	✓		
1581	EASTERN	Fanteakwa	Koradaso CHPS	✓			
1582	EASTERN	Fanteakwa	Kplandey CHPS	✓			
1583	EASTERN	Fanteakwa	Nkankama CHPS	✓	✓		
1584	EASTERN	Fanteakwa	Nsutam CHPS	✓			
1585	EASTERN	Fanteakwa	Oboase 1CHPS	✓	✓		
1586	EASTERN	Fanteakwa	Obooho CHPS	✓	✓		
1587	EASTERN	Fanteakwa	Obuase CHPS	✓			
1588	EASTERN	Fanteakwa	Odotorm CHPS	✓			
1589	EASTERN	Fanteakwa	Odumase East CHPS	✓			
1590	EASTERN	Fanteakwa	Onuku CHPS	✓			
1591	EASTERN	Fanteakwa	Otuater CHPS	✓	✓		
1592	EASTERN	Fanteakwa	Papramanteng CHPS	✓			
1593	EASTERN	Fanteakwa	Saamang CHPS	✓	✓		
1594	EASTERN	Kwaebibirem	Abaam CHPS	✓	✓		
1595	EASTERN	Kwaebibirem	Abehenease CHPS	✓	✓		
1596	EASTERN	Kwaebibirem	Abenaso CHPS	✓	✓		
1597	EASTERN	Kwaebibirem	Abodom CHPS	✓			
1598	EASTERN	Kwaebibirem	Abompe CHPS	✓			
1599	EASTERN	Kwaebibirem	Adankrono CHPS	✓			
1600	EASTERN	Kwaebibirem	Akim Kwamang CHPS	✓	✓		
1601	EASTERN	Kwaebibirem	Anweam (KBR) CHPS	✓			
1602	EASTERN	Kwaebibirem	Apenkwa CHPS	✓			
1603	EASTERN	Kwaebibirem	Asuom Amanfrom CHPS	✓			
1604	EASTERN	Kwaebibirem	Asuom Health Centre	✓	✓		
1605	EASTERN	Kwaebibirem	Atobriso CHPS	✓			
1606	EASTERN	Kwaebibirem	Bomso (KBR) CHPS	✓	✓		
1607	EASTERN	Kwaebibirem	Bowohomodien CHPS	✓			
1608	EASTERN	Kwaebibirem	James Town (KBR) CHPS	✓			
1609	EASTERN	Kwaebibirem	Kade Daakye CHPS	✓			
1610	EASTERN	Kwaebibirem	Kade Govt Hospital	✓	✓		
1611	EASTERN	Kwaebibirem	Kade Guggisburg CHPS	✓			
1612	EASTERN	Kwaebibirem	Kade Zongo CHPS	✓			
1613	EASTERN	Kwaebibirem	Kwae CHPS	✓	✓		
1614	EASTERN	Kwaebibirem	Kwaebibirem Beposo CHPS	✓			
1615	EASTERN	Kwaebibirem	Larbikrom CHPS	✓	✓		

APPENDIX 1 LIST OF HEALTH FACILITIES AND HIV SERVICES OFFERED

ID	REGION	DISTRICT	FACILITIES	HTC	PMTCT	ART	EID
1616	EASTERN	Kwaebibirem	Mintabomeng Koka CHPS	✓			
1617	EASTERN	Kwaebibirem	Nkwantanang (KBR) CHPS	✓			
1618	EASTERN	Kwaebibirem	Okyinso CHPS	✓	✓		
1619	EASTERN	Kwaebibirem	Old Ntronang CHPS	✓	✓		
1620	EASTERN	Kwaebibirem	Otumi CHPS	✓			
1621	EASTERN	Kwaebibirem	Pramkese Health Centre	✓	✓		
1622	EASTERN	Kwaebibirem	Subi Health Centre	✓	✓		
1623	EASTERN	Kwaebibirem	Takyiman CHPS	✓	✓		
1624	EASTERN	Kwaebibirem	Total House Clinic	✓			
1625	EASTERN	Kwaebibirem	Tweapease (KBR) CHPS	✓	✓		
1626	EASTERN	Kwaebibirem	Twumwusu CHPS	✓			
1627	EASTERN	Kwahu East	Abene CHPS	✓	✓		
1628	EASTERN	Kwahu East	Abetifi Health Centre	✓	✓	✓	
1629	EASTERN	Kwahu East	Aduamoia CHPS	✓	✓		
1630	EASTERN	Kwahu East	Aduhima CHPS	✓	✓		
1631	EASTERN	Kwahu East	Aguadzekope CHPS	✓	✓		
1632	EASTERN	Kwahu East	Akwasiho Health Centre	✓	✓		
1633	EASTERN	Kwahu East	Amanfrom Clinic	✓			
1634	EASTERN	Kwahu East	Amanfrom Urban CHPS	✓	✓		
1635	EASTERN	Kwahu East	Ankoma CHPS	✓	✓		
1636	EASTERN	Kwahu East	Ante Adwoa Maternity Home	✓			
1637	EASTERN	Kwahu East	Bonkrase CHPS	✓	✓		
1638	EASTERN	Kwahu East	Dwerebease CHPS	✓	✓		
1639	EASTERN	Kwahu East	Hweehwee CHPS	✓	✓		
1640	EASTERN	Kwahu East	Hyewohoden CHPS	✓	✓		
1641	EASTERN	Kwahu East	Kotoso CHPS	✓			
1642	EASTERN	Kwahu East	Kotoso RH Clinic	✓	✓		
1643	EASTERN	Kwahu East	Nkwantanang CHPS	✓	✓		
1644	EASTERN	Kwahu East	Nkwatia Health Centre	✓	✓		
1645	EASTERN	Kwahu East	Oframase Maternity Home	✓			
1646	EASTERN	Kwahu East	Onyame Adom Maternity Home	✓			
1647	EASTERN	Kwahu East	Onyemso CHPS	✓	✓		
1648	EASTERN	Kwahu East	Oworobong CHPS	✓	✓		
1649	EASTERN	Kwahu East	Pepease Health Centre	✓	✓	✓	
1650	EASTERN	Kwahu East	Sempoa CHPS	✓	✓		
1651	EASTERN	Kwahu East	St Joseph (KWE) Clinic	✓	✓		
1652	EASTERN	Kwahu East	St Michaels (Kwahu East) Maternity Home	✓			
1653	EASTERN	Kwahu East	Suminakese CHPS	✓	✓		
1654	EASTERN	Kwahu North	Abomasarefo CHPS	✓	✓		
1655	EASTERN	Kwahu North	Abotanso CHPS	✓	✓		
1656	EASTERN	Kwahu North	Adiemmbra CHPS	✓	✓		
1657	EASTERN	Kwahu North	Adukrom CHPS	✓	✓		
1658	EASTERN	Kwahu North	Agordeke CHPS	✓	✓		
1659	EASTERN	Kwahu North	Agortime CHPS	✓	✓		
1660	EASTERN	Kwahu North	Amankwa Tornu CHPS	✓	✓		
1661	EASTERN	Kwahu North	Anidzi CHPS	✓	✓		
1662	EASTERN	Kwahu North	Asikasu CHPS	✓	✓		
1663	EASTERN	Kwahu North	Atakora CHPS	✓	✓		
1664	EASTERN	Kwahu North	Atiwulame CHPS	✓			
1665	EASTERN	Kwahu North	Avoukope CHPS	✓	✓		
1666	EASTERN	Kwahu North	Battorkope CHPS	✓	✓		
1667	EASTERN	Kwahu North	Bruben CHPS	✓	✓		
1668	EASTERN	Kwahu North	Cedikope CHPS	✓	✓		
1669	EASTERN	Kwahu North	DASHS CHPS	✓	✓		

APPENDIX 1 LIST OF HEALTH FACILITIES AND HIV SERVICES OFFERED

ID	REGION	DISTRICT	FACILITIES	HTC	PMTCT	ART	EID
1670	EASTERN	Kwahu North	Digya CHPS	✓	✓		
1671	EASTERN	Kwahu North	Dodi Island CHPS	✓			
1672	EASTERN	Kwahu North	Donkorkrom Central CHPS	✓			
1673	EASTERN	Kwahu North	Donkorkrom RCH Clinic	✓			
1674	EASTERN	Kwahu North	Dwarf Island CHPS	✓			
1675	EASTERN	Kwahu North	Faaso Battor CHPS	✓	✓		
1676	EASTERN	Kwahu North	Galelia CHPS	✓	✓		
1677	EASTERN	Kwahu North	Holy Rosary Health Centre	✓	✓		
1678	EASTERN	Kwahu North	Kayera CHPS	✓	✓		
1679	EASTERN	Kwahu North	Kodidi CHPS	✓	✓		
1680	EASTERN	Kwahu North	Kokrobuta CHPS	✓	✓		
1681	EASTERN	Kwahu North	Kolikope CHPS	✓	✓		
1682	EASTERN	Kwahu North	Kpala CHPS	✓	✓		
1683	EASTERN	Kwahu North	Kpekudzi CHPS	✓	✓		
1684	EASTERN	Kwahu North	Kwaekese CHPS	✓	✓		
1685	EASTERN	Kwahu North	Madagascar CHPS	✓	✓		
1686	EASTERN	Kwahu North	Mafikope CHPS	✓			
1687	EASTERN	Kwahu North	Manchare CHPS	✓	✓		
1688	EASTERN	Kwahu North	Memchemfre Island CHPS	✓			
1689	EASTERN	Kwahu North	Memchenfre Health Centre	✓	✓		
1690	EASTERN	Kwahu North	Menekope CHPS	✓			
1691	EASTERN	Kwahu North	Ntonaboma Health Center	✓	✓		
1692	EASTERN	Kwahu North	Nyankuikope CHPS	✓	✓		
1693	EASTERN	Kwahu North	Presbyterian Hospital -Donkorkrom	✓	✓	✓	✓
1694	EASTERN	Kwahu North	Supom CHPS	✓	✓		
1695	EASTERN	Kwahu North	Tsetseko CHPS	✓	✓		
1696	EASTERN	Kwahu South	Adawso CHPS	✓			
1697	EASTERN	Kwahu South	Amartey CHPS	✓	✓		
1698	EASTERN	Kwahu South	Asakraka Health Centre	✓	✓		
1699	EASTERN	Kwahu South	Asakraka Town CHPS	✓			
1700	EASTERN	Kwahu South	Asikam CHPS	✓			
1701	EASTERN	Kwahu South	Asubone CHPS	✓	✓		
1702	EASTERN	Kwahu South	Atibie CHPS	✓			
1703	EASTERN	Kwahu South	Atuobikrom CHPS	✓	✓		
1704	EASTERN	Kwahu South	Bepong Health Centre	✓	✓		
1705	EASTERN	Kwahu South	Besease CHPS	✓	✓		
1706	EASTERN	Kwahu South	Christian Quarters CHPS	✓			
1707	EASTERN	Kwahu South	Gyaekasa CHPS	✓			
1708	EASTERN	Kwahu South	Kwahu Amanfrom CHPS	✓	✓		
1709	EASTERN	Kwahu South	Kwahu Government Hospital	✓	✓	✓	✓
1710	EASTERN	Kwahu South	Kwahu Praso CHPS	✓			
1711	EASTERN	Kwahu South	Kwahu Praso Presby Health Centre	✓	✓		
1712	EASTERN	Kwahu South	Kwasifori CHPS	✓			
1713	EASTERN	Kwahu South	Mframa CHPS	✓			
1714	EASTERN	Kwahu South	Mpraeso CHPS	✓			
1715	EASTERN	Kwahu South	Mpraeso General Hospital	✓	✓		
1716	EASTERN	Kwahu South	Nketepa CHPS	✓	✓		
1717	EASTERN	Kwahu South	Nketepa Comfort Maternity Home	✓	✓		
1718	EASTERN	Kwahu South	Nkyenenkyene Health Centre	✓	✓		
1719	EASTERN	Kwahu South	Ntomem CHPS	✓	✓		
1720	EASTERN	Kwahu South	Obo Health Centre	✓	✓	✓	
1721	EASTERN	Kwahu South	Obomeng CHPS	✓	✓		
1722	EASTERN	Kwahu South	Osubeng CHPS	✓	✓		
1723	EASTERN	Kwahu South	Pitiku CHPS	✓			

APPENDIX 1 LIST OF HEALTH FACILITIES AND HIV SERVICES OFFERED

ID	REGION	DISTRICT	FACILITIES	HTC	PMTCT	ART	EID
1724	EASTERN	Kwahu South	Sukwa CHPS	✓	✓		
1725	EASTERN	Kwahu South	Twenedurase CHPS	✓	✓		
1726	EASTERN	Kwahu West	Abepotia CHPS	✓			
1727	EASTERN	Kwahu West	Agyakwa Hospital	✓	✓		
1728	EASTERN	Kwahu West	Ampeha CHPS	✓	✓		
1729	EASTERN	Kwahu West	Ampekrom CHPS	✓	✓		
1730	EASTERN	Kwahu West	Aprabonsu CHPS	✓			
1731	EASTERN	Kwahu West	Apradang Heath Centre	✓	✓		
1732	EASTERN	Kwahu West	Asona CHPS	✓	✓		
1733	EASTERN	Kwahu West	Asuboni Rails Health Centre	✓	✓		
1734	EASTERN	Kwahu West	Atawase CHPS	✓	✓		
1735	EASTERN	Kwahu West	Atibie Nkwanta CHPS	✓	✓		
1736	EASTERN	Kwahu West	Atwedie CHPS	✓	✓		
1737	EASTERN	Kwahu West	Awenade CHPS	✓	✓		
1738	EASTERN	Kwahu West	Aweregya Heath Centre	✓	✓		
1739	EASTERN	Kwahu West	Danteng Health Centre	✓	✓		
1740	EASTERN	Kwahu West	Ekawso CHPS	✓	✓		
1741	EASTERN	Kwahu West	Esaase CHPS	✓	✓		
1742	EASTERN	Kwahu West	Fodoa CHPS	✓	✓		
1743	EASTERN	Kwahu West	Holy Family (Kwahu West) District Hospital	✓	✓	✓	✓
1744	EASTERN	Kwahu West	Holy Family (Kwahu West) PHC	✓			
1745	EASTERN	Kwahu West	Jamasi No 1 CHPS	✓	✓		
1746	EASTERN	Kwahu West	Jamasi No 2 CHPS	✓	✓		
1747	EASTERN	Kwahu West	Kenop Care Hospital	✓	✓		
1748	EASTERN	Kwahu West	Kofi Dede CHPS	✓	✓		
1749	EASTERN	Kwahu West	Kwadwo Nkansah CHPS	✓	✓		
1750	EASTERN	Kwahu West	Kwahu Daa CHPS	✓			
1751	EASTERN	Kwahu West	Kwahu Jejeti Health Centre	✓	✓		
1752	EASTERN	Kwahu West	Kwahu Nsaba CHPS1	✓			
1753	EASTERN	Kwahu West	Kwahu West MHA	✓			
1754	EASTERN	Kwahu West	Kwame Omari CHPS	✓			
1755	EASTERN	Kwahu West	Market Square Medical Centre	✓	✓		
1756	EASTERN	Kwahu West	Monsie CHPS	✓	✓		
1757	EASTERN	Kwahu West	New Shepherd Maternity Home	✓	✓		
1758	EASTERN	Kwahu West	Nkawanda No 1 CHPS	✓	✓		
1759	EASTERN	Kwahu West	Nkawanda No 2 Health Centre	✓	✓		
1760	EASTERN	Kwahu West	Nkawkaw Amanfrom CHPS	✓	✓		
1761	EASTERN	Kwahu West	Nkawkaw Asuboni CHPS	✓	✓		
1762	EASTERN	Kwahu West	Nkawkaw Asuogya CHPS	✓	✓		
1763	EASTERN	Kwahu West	Nkawkaw Atta Ne Atta CHPS	✓	✓		
1764	EASTERN	Kwahu West	Nkawkaw Domeabra CHPS	✓	✓		
1765	EASTERN	Kwahu West	Nkawkaw Health Centre	✓	✓		
1766	EASTERN	Kwahu West	Nkawkaw New Town CHPS	✓	✓		
1767	EASTERN	Kwahu West	Nkawkaw Nsuta CHPS	✓			
1768	EASTERN	Kwahu West	Nkawkaw Zongo CHPS	✓	✓		
1769	EASTERN	Kwahu West	Nya Akoma Maternity Home	✓	✓		
1770	EASTERN	Kwahu West	Oframase CHPS	✓	✓		
1771	EASTERN	Kwahu West	Ohene Akura CHPS	✓	✓		
1772	EASTERN	Kwahu West	Owusukrom CHPS	✓	✓		
1773	EASTERN	Kwahu West	Saafi CHPS	✓	✓		
1774	EASTERN	Kwahu West	Sitey Kesse CHPS	✓			
1775	EASTERN	Kwahu West	Trado CHPS	✓	✓		
1776	EASTERN	Kwahu West	Wawase CHPS	✓	✓		
1777	EASTERN	Kwahu West	Wisiwisi CHPS	✓	✓		

APPENDIX 1 LIST OF HEALTH FACILITIES AND HIV SERVICES OFFERED

ID	REGION	DISTRICT	FACILITIES	HTC	PMTCT	ART	EID
1778	EASTERN	Lower-Manyua Krobo	Abanse CHPS	√			
1779	EASTERN	Lower-Manyua Krobo	Ablotsi CHPS	√			
1780	EASTERN	Lower-Manyua Krobo	Agbom East CHPS	√			
1781	EASTERN	Lower-Manyua Krobo	Agbom West CHPS	√			
1782	EASTERN	Lower-Manyua Krobo	Agormanya Health Centre	√			
1783	EASTERN	Lower-Manyua Krobo	Agormanya South CHPS	√			
1784	EASTERN	Lower-Manyua Krobo	Akuse RCH Clinic	√			
1785	EASTERN	Lower-Manyua Krobo	Akuse Government Hospital	√	√	√	√
1786	EASTERN	Lower-Manyua Krobo	Akuse VRA Clinic	√			
1787	EASTERN	Lower-Manyua Krobo	Akuse-Zongo CHPS	√			
1788	EASTERN	Lower-Manyua Krobo	Akutue CHPS	√			
1789	EASTERN	Lower-Manyua Krobo	Asitey Health Centre	√	√		
1790	EASTERN	Lower-Manyua Krobo	Atua CHPS	√			
1791	EASTERN	Lower-Manyua Krobo	Atua Government Hospital	√	√	√	√
1792	EASTERN	Lower-Manyua Krobo	Ayermesu CHPS	√	√		
1793	EASTERN	Lower-Manyua Krobo	Ayermesu K CHPS	√			
1794	EASTERN	Lower-Manyua Krobo	Bangalow CHPS	√			
1795	EASTERN	Lower-Manyua Krobo	Djekiti CHPS	√			
1796	EASTERN	Lower-Manyua Krobo	K Wawase CHPS	√			
1797	EASTERN	Lower-Manyua Krobo	Kodjonya CHPS	√			
1798	EASTERN	Lower-Manyua Krobo	Koletsom CHPS	√			
1799	EASTERN	Lower-Manyua Krobo	Kpong- Ahundzo CHPS	√			
1800	EASTERN	Lower-Manyua Krobo	Kpong Health Centre	√	√		
1801	EASTERN	Lower-Manyua Krobo	Kpong West CHPS	√	√		
1802	EASTERN	Lower-Manyua Krobo	Kpongunor South CHPS	√			
1803	EASTERN	Lower-Manyua Krobo	Kpong-Zongo CHPS	√			
1804	EASTERN	Lower-Manyua Krobo	Kporgunor CHPS	√	√		
1805	EASTERN	Lower-Manyua Krobo	Lydia Maternity Home	√	√		
1806	EASTERN	Lower-Manyua Krobo	Mamong CHPS	√			
1807	EASTERN	Lower-Manyua Krobo	Nuaso CHPS (Anglesi)	√	√		
1808	EASTERN	Lower-Manyua Krobo	Nuaso New Town CHPS	√			
1809	EASTERN	Lower-Manyua Krobo	Nuaso Old Town CHPS	√			
1810	EASTERN	Lower-Manyua Krobo	Oborpa Health Centre	√	√		
1811	EASTERN	Lower-Manyua Krobo	Odumase (LMKM) Health Centre	√	√		
1812	EASTERN	Lower-Manyua Krobo	Odumase North CHPS	√			
1813	EASTERN	Lower-Manyua Krobo	Okwenya CHPS	√	√		
1814	EASTERN	Lower-Manyua Krobo	Osorkutu CHPS	√			
1815	EASTERN	Lower-Manyua Krobo	Parkson CHPS	√			
1816	EASTERN	Lower-Manyua Krobo	Partehunya CHPS	√			
1817	EASTERN	Lower-Manyua Krobo	Salom CHPS	√			
1818	EASTERN	Lower-Manyua Krobo	St Martin's (Lower Manyua) Hospital	√	√	√	√
1819	EASTERN	Lower-Manyua Krobo	Tseledorm CHPS	√			
1820	EASTERN	Lower-Manyua Krobo	Yokwenor CHPS	√	√		
1821	EASTERN	Lower-Manyua Krobo	Yonguase CHPS	√	√		
1822	EASTERN	New Juaben	Abogiri CHPS	√			
1823	EASTERN	New Juaben	Abotanso CHPS	√			
1824	EASTERN	New Juaben	Adaniagya CHPS	√			
1825	EASTERN	New Juaben	Adweso Clinic	√			
1826	EASTERN	New Juaben	Adweso Estate (SSNIT) CHPS	√			
1827	EASTERN	New Juaben	Agavenya CHPS	√	√		
1828	EASTERN	New Juaben	Akwadum Health Centre	√	√		
1829	EASTERN	New Juaben	Anglican CHPS	√			
1830	EASTERN	New Juaben	Anglo Town CHPS	√			
1831	EASTERN	New Juaben	Anglo Town South CHPS	√			

APPENDIX 1 LIST OF HEALTH FACILITIES AND HIV SERVICES OFFERED

ID	REGION	DISTRICT	FACILITIES	HTC	PMTCT	ART	EID
1832	EASTERN	New Juaben	Ankwesu Asibey CHPS	✓			
1833	EASTERN	New Juaben	Asaman CHPS	✓			
1834	EASTERN	New Juaben	Asikasu (New Juabeng) CHPS	✓			
1835	EASTERN	New Juaben	Asokore CHPS	✓	✓		
1836	EASTERN	New Juaben	Asokore Fofie CHPS	✓			
1837	EASTERN	New Juaben	Asokore Kuma CHPS	✓			
1838	EASTERN	New Juaben	Asokore Zongo CHPS	✓			
1839	EASTERN	New Juaben	Asokore-abrodua CHPS	✓			
1840	EASTERN	New Juaben	Asuofiri-Betom CHPS	✓			
1841	EASTERN	New Juaben	Bonna Clinic	✓			
1842	EASTERN	New Juaben	Bornya CHPS	✓			
1843	EASTERN	New Juaben	Central Market CHPS	✓			
1844	EASTERN	New Juaben	Cosmos/Damien Clinic	✓	✓		
1845	EASTERN	New Juaben	Damang CHPS	✓			
1846	EASTERN	New Juaben	Debrakrom CHPS	✓			
1847	EASTERN	New Juaben	Densuano CHPS	✓	✓		
1848	EASTERN	New Juaben	Dr. Asomani Clinic	✓			
1849	EASTERN	New Juaben	Eastern Regional Hospital	✓	✓	✓	✓
1850	EASTERN	New Juaben	Eddiemensah CHPS	✓			
1851	EASTERN	New Juaben	Effiduase Oguaa CHPS	✓			
1852	EASTERN	New Juaben	Effiduase Sukuumu CHPS	✓			
1853	EASTERN	New Juaben	Eunice Memorial Clinic	✓			
1854	EASTERN	New Juaben	Gyemfikrom CHPS	✓			
1855	EASTERN	New Juaben	Jumapo Health Centre	✓	✓		
1856	EASTERN	New Juaben	Jumapo Yeene CHPS	✓			
1857	EASTERN	New Juaben	Kantudu CHPS	✓			
1858	EASTERN	New Juaben	Koforidua Clinic	✓			
1859	EASTERN	New Juaben	Koforidua Poly Clinic	✓	✓	✓	✓
1860	EASTERN	New Juaben	Koforidua Poly School Clinic	✓			
1861	EASTERN	New Juaben	Koforidua SDA Hospital	✓	✓		
1862	EASTERN	New Juaben	Korle-Abansoro CHPS	✓			
1863	EASTERN	New Juaben	Magazine (New Juabeng) CHPS	✓	✓		
1864	EASTERN	New Juaben	Medical Village Rch Clinic	✓	✓		
1865	EASTERN	New Juaben	Mile50-Kyakyea CHPS	✓			
1866	EASTERN	New Juaben	New Juabeng Effiduase CHPS	✓	✓		
1867	EASTERN	New Juaben	New Juabeng Police Clinic	✓			
1868	EASTERN	New Juaben	Newlands Medical Clinic	✓	✓		
1869	EASTERN	New Juaben	Nifa-Nifa CHPS	✓			
1870	EASTERN	New Juaben	Nsukwawso CHPS	✓			
1871	EASTERN	New Juaben	Nyamekrom CHPS	✓			
1872	EASTERN	New Juaben	Ohenmaa Park CHPS	✓			
1873	EASTERN	New Juaben	Old Estate Abotanso CHPS	✓			
1874	EASTERN	New Juaben	Old Estate CHPS	✓	✓		
1875	EASTERN	New Juaben	Old Estate Ogua CHPS	✓			
1876	EASTERN	New Juaben	Old Estates Railway CHPS	✓			
1877	EASTERN	New Juaben	Oman Clinic	✓			
1878	EASTERN	New Juaben	Oyoko (New Juabeng) Health Centre	✓	✓		
1879	EASTERN	New Juaben	Oyoko Zongo CHPS	✓			
1880	EASTERN	New Juaben	Pats Maternity Home	✓			
1881	EASTERN	New Juaben	Providence Clinic	✓			
1882	EASTERN	New Juaben	Residential-atekyem CHPS	✓			
1883	EASTERN	New Juaben	School Town CHPS	✓			
1884	EASTERN	New Juaben	Sempoamiensa CHPS	✓			
1885	EASTERN	New Juaben	Social Welfare CHPS	✓			

APPENDIX 1 LIST OF HEALTH FACILITIES AND HIV SERVICES OFFERED

ID	REGION	DISTRICT	FACILITIES	HTC	PMTCT	ART	EID
1886	EASTERN	New Juaben	St Joseph's (New Juabeng) Hospital	✓	✓	✓	✓
1887	EASTERN	New Juaben	Standard Specialist Clinic	✓			
1888	EASTERN	New Juaben	Suhyen CHPS	✓			
1889	EASTERN	New Juaben	Tanoso CHPS	✓			
1890	EASTERN	New Juaben	Two Stream CHPS	✓			
1891	EASTERN	New Juaben	Yaw Kyerema CHPS	✓			
1892	EASTERN	New Juaben	Zongo (New Juabeng) Health Centre	✓	✓		
1893	EASTERN	New Juaben	Zongo Community A & B CHPS	✓			
1894	EASTERN	New Juaben	Zongo Community C CHPS	✓			
1895	EASTERN	New Juaben	Zongo Community D & E CHPS	✓			
1896	EASTERN	Nsawam-Adoagyiri	Adoagyiri Health Centre	✓	✓		
1897	EASTERN	Nsawam-Adoagyiri	Ahodjo Okobeyeeye CHPS	✓			
1898	EASTERN	Nsawam-Adoagyiri	Akramang CHPS	✓	✓		
1899	EASTERN	Nsawam-Adoagyiri	Akyinaso CHPS	✓			
1900	EASTERN	Nsawam-Adoagyiri	Ankwa Dobro CHPS	✓			
1901	EASTERN	Nsawam-Adoagyiri	Asante Akura CHPS	✓			
1902	EASTERN	Nsawam-Adoagyiri	Banner Hill Clinic	✓	✓		
1903	EASTERN	Nsawam-Adoagyiri	Blue Skies Clinic	✓			
1904	EASTERN	Nsawam-Adoagyiri	Bowkrom CHPS	✓			
1905	EASTERN	Nsawam-Adoagyiri	Cannary Quarters CHPS	✓			
1906	EASTERN	Nsawam-Adoagyiri	Chinto CHPS	✓			
1907	EASTERN	Nsawam-Adoagyiri	Darmang CHPS	✓	✓		
1908	EASTERN	Nsawam-Adoagyiri	Densuso CHPS	✓			
1909	EASTERN	Nsawam-Adoagyiri	Djankrom Health Centre	✓	✓		
1910	EASTERN	Nsawam-Adoagyiri	Djankrom West CHPS	✓			
1911	EASTERN	Nsawam-Adoagyiri	Dobro Elshadai CHPS	✓	✓		
1912	EASTERN	Nsawam-Adoagyiri	Duayeden Anoff CHPS	✓	✓		
1913	EASTERN	Nsawam-Adoagyiri	Duayeden CHPS	✓			
1914	EASTERN	Nsawam-Adoagyiri	Emelia Maternity Home	✓			
1915	EASTERN	Nsawam-Adoagyiri	Fotobi CHPS	✓	✓		
1916	EASTERN	Nsawam-Adoagyiri	Kofisah CHPS	✓	✓		
1917	EASTERN	Nsawam-Adoagyiri	Krokese CHPS	✓	✓		
1918	EASTERN	Nsawam-Adoagyiri	Kwakyekrom CHPS	✓	✓		
1919	EASTERN	Nsawam-Adoagyiri	Kwasikrom Kwame Bofo CHPS	✓			
1920	EASTERN	Nsawam-Adoagyiri	Lantei CHPS	✓	✓		
1921	EASTERN	Nsawam-Adoagyiri	Nacolis Medical Centre	✓	✓		
1922	EASTERN	Nsawam-Adoagyiri	Nartey Complex Clinic	✓			
1923	EASTERN	Nsawam-Adoagyiri	New Life Hospital	✓	✓		
1924	EASTERN	Nsawam-Adoagyiri	Ningo CHPS	✓	✓		
1925	EASTERN	Nsawam-Adoagyiri	Nkyenkyene Amanfro CHPS	✓			
1926	EASTERN	Nsawam-Adoagyiri	Notre Dame Clinic	✓	✓		
1927	EASTERN	Nsawam-Adoagyiri	Nsawam Central CHPS	✓			
1928	EASTERN	Nsawam-Adoagyiri	Nsawam Government Hospital	✓	✓	✓	✓
1929	EASTERN	Nsawam-Adoagyiri	Nsawam Health Centre	✓	✓		
1930	EASTERN	Nsawam-Adoagyiri	Ntoaso CHPS	✓	✓		
1931	EASTERN	Nsawam-Adoagyiri	Obregyima Health Centre	✓	✓		
1932	EASTERN	Nsawam-Adoagyiri	Oparekrom CHPS	✓	✓		
1933	EASTERN	Nsawam-Adoagyiri	Otukwadjo CHPS	✓	✓		
1934	EASTERN	Nsawam-Adoagyiri	Papito CHPS	✓			
1935	EASTERN	Nsawam-Adoagyiri	Prisons Clinic	✓			
1936	EASTERN	Nsawam-Adoagyiri	Sakyikrom CHPS	✓	✓		
1937	EASTERN	Nsawam-Adoagyiri	Signboard CHPS	✓	✓		
1938	EASTERN	Nsawam-Adoagyiri	Wofapaye CHPS	✓			
1939	EASTERN	Nsawam-Adoagyiri	Yaw Adipa/Asiyaw CHPS	✓			

APPENDIX 1 LIST OF HEALTH FACILITIES AND HIV SERVICES OFFERED

ID	REGION	DISTRICT	FACILITIES	HTC	PMTCT	ART	EID
1940	EASTERN	Nsawam-Adoagyiri	Zabon-Zongo CHPS	✓	✓		
1941	EASTERN	Suhum	Abenabo CHPS	✓	✓		
1942	EASTERN	Suhum	Akorabo Health Centre	✓	✓		
1943	EASTERN	Suhum	Akote CHPS	✓	✓		
1944	EASTERN	Suhum	Amanhyia CHPS	✓			
1945	EASTERN	Suhum	Aponoapono CHPS	✓	✓		
1946	EASTERN	Suhum	Asarekrom CHPS	✓	✓		
1947	EASTERN	Suhum	Ayisaa Herbal Clinic	✓			
1948	EASTERN	Suhum	Chocho Herbal Clinic	✓			
1949	EASTERN	Suhum	Dawa CHPS	✓	✓		
1950	EASTERN	Suhum	Frida Memorial Clinic	✓			
1951	EASTERN	Suhum	Gojiase CHPS	✓	✓		
1952	EASTERN	Suhum	Jato CHPS	✓	✓		
1953	EASTERN	Suhum	Koransang CHPS	✓	✓		
1954	EASTERN	Suhum	Kukua CHPS	✓	✓		
1955	EASTERN	Suhum	Mgbetsonya CHPS	✓			
1956	EASTERN	Suhum	Nankese Health Centre	✓	✓		
1957	EASTERN	Suhum	Ntunkum CHPS	✓	✓		
1958	EASTERN	Suhum	Obomofodensua CHPS	✓	✓		
1959	EASTERN	Suhum	Obourtumpan CHPS	✓	✓		
1960	EASTERN	Suhum	Obretema CHPS	✓	✓		
1961	EASTERN	Suhum	Okanta CHPS	✓	✓		
1962	EASTERN	Suhum	Okorase CHPS	✓	✓		
1963	EASTERN	Suhum	Omenako CHPS	✓	✓		
1964	EASTERN	Suhum	Providence Medical Centre	✓	✓		
1965	EASTERN	Suhum	REV. BIDI-S Memorial Hospital	✓	✓		
1966	EASTERN	Suhum	Round About CHPS	✓	✓		
1967	EASTERN	Suhum	Sra Health Centre	✓	✓		
1968	EASTERN	Suhum	Suhum District Hospital	✓	✓	✓	✓
1969	EASTERN	Suhum	Suhum Health Centre	✓	✓		
1970	EASTERN	Suhum	Suhum Urban CHPS	✓			
1971	EASTERN	Suhum	Supresu Health Centre	✓	✓		
1972	EASTERN	Suhum	Trotor CHPS	✓			
1973	EASTERN	Upper Manya-Krobo	Abesre CHPS	✓	✓		
1974	EASTERN	Upper Manya-Krobo	Adensu CHPS	✓	✓		
1975	EASTERN	Upper Manya-Krobo	Akatawia CHPS	✓	✓		
1976	EASTERN	Upper Manya-Krobo	Akateng Health Centre	✓	✓		
1977	EASTERN	Upper Manya-Krobo	Aketebour CHPS	✓	✓		
1978	EASTERN	Upper Manya-Krobo	Akohia CHPS	✓	✓		
1979	EASTERN	Upper Manya-Krobo	Akokoma Sisi CHPS	✓	✓		
1980	EASTERN	Upper Manya-Krobo	Akotoe CHPS	✓	✓		
1981	EASTERN	Upper Manya-Krobo	Akrusu CHPS	✓	✓		
1982	EASTERN	Upper Manya-Krobo	Alidor Maternity Home	✓	✓		
1983	EASTERN	Upper Manya-Krobo	Anyaboni Health Centre	✓	✓		
1984	EASTERN	Upper Manya-Krobo	Apimsu CHPS	✓	✓		
1985	EASTERN	Upper Manya-Krobo	Asasehene CHPS	✓	✓		
1986	EASTERN	Upper Manya-Krobo	Asesewa Government Hospital	✓	✓	✓	✓
1987	EASTERN	Upper Manya-Krobo	Asesewa Rch Clinic	✓	✓		
1988	EASTERN	Upper Manya-Krobo	Battor CHPS	✓			
1989	EASTERN	Upper Manya-Krobo	Bisa CHPS	✓	✓		
1990	EASTERN	Upper Manya-Krobo	Daales Maternity Home	✓	✓		
1991	EASTERN	Upper Manya-Krobo	Dawa CHPS	✓			
1992	EASTERN	Upper Manya-Krobo	Dzamam CHPS	✓	✓		
1993	EASTERN	Upper Manya-Krobo	Fatam CHPS	✓	✓		

APPENDIX 1 LIST OF HEALTH FACILITIES AND HIV SERVICES OFFERED

ID	REGION	DISTRICT	FACILITIES	HTC	PMTCT	ART	EID
1994	EASTERN	Upper Manya-Krobo	Fefe CHPS	✓	✓		
1995	EASTERN	Upper Manya-Krobo	Konkoney CHPS	✓	✓		
1996	EASTERN	Upper Manya-Krobo	Maryend Maternity Home	✓			
1997	EASTERN	Upper Manya-Krobo	Nyankomase CHPS UMK	✓	✓		
1998	EASTERN	Upper Manya-Krobo	Osonson CHPS	✓	✓		
1999	EASTERN	Upper Manya-Krobo	Otrokper Health Centre	✓	✓		
2000	EASTERN	Upper Manya-Krobo	Samlesi CHPS	✓	✓		
2001	EASTERN	Upper Manya-Krobo	Sekesua Dzamam CHPS	✓	✓		
2002	EASTERN	Upper Manya-Krobo	Sekesua Health Centre	✓	✓		
2003	EASTERN	Upper Manya-Krobo	Sisiang CHPS	✓	✓		
2004	EASTERN	Upper Manya-Krobo	Sutapong CHPS	✓			
2005	EASTERN	Upper Manya-Krobo	Terguanya CHPS	✓	✓		
2006	EASTERN	Upper West Akim	Abamkrom Central CHPS	✓			
2007	EASTERN	Upper West Akim	Abamkrom Health Centre	✓	✓		
2008	EASTERN	Upper West Akim	Adeiso Central CHPS	✓			
2009	EASTERN	Upper West Akim	Adeiso Health Centre	✓	✓	✓	
2010	EASTERN	Upper West Akim	Adu Kofi CHPS	✓			
2011	EASTERN	Upper West Akim	Afabeng CHPS	✓			
2012	EASTERN	Upper West Akim	Agyirkwa CHPS	✓			
2013	EASTERN	Upper West Akim	Amonkrom CHPS	✓	✓		
2014	EASTERN	Upper West Akim	Asikasu (Upper West Akim) CHPS	✓	✓		
2015	EASTERN	Upper West Akim	Asuaba CHPS	✓	✓		
2016	EASTERN	Upper West Akim	Asuokaw CHPS	✓	✓		
2017	EASTERN	Upper West Akim	Asuotwene CHPS	✓	✓		
2018	EASTERN	Upper West Akim	Atimatim CHPS	✓			
2019	EASTERN	Upper West Akim	Ayigbe Town CHPS	✓			
2020	EASTERN	Upper West Akim	Ayisikrom CHPS	✓			
2021	EASTERN	Upper West Akim	Breman CHPS	✓	✓		
2022	EASTERN	Upper West Akim	Danso CHPS	✓	✓		
2023	EASTERN	Upper West Akim	Edith (Upper West Akim) Maternity Home	✓	✓		
2024	EASTERN	Upper West Akim	End Well Clinic	✓			
2025	EASTERN	Upper West Akim	Home Mission Clinic	✓			
2026	EASTERN	Upper West Akim	Kofi Dogbo CHPS	✓			
2027	EASTERN	Upper West Akim	Kumikrom CHPS	✓	✓		
2028	EASTERN	Upper West Akim	Kwesi Nyarko CHPS	✓	✓		
2029	EASTERN	Upper West Akim	Mepom Central CHPS	✓			
2030	EASTERN	Upper West Akim	Mepom Health Centre	✓	✓		
2031	EASTERN	Upper West Akim	Nyanua CHPS	✓	✓		
2032	EASTERN	Upper West Akim	Odumkere Darmang CHPS	✓			
2033	EASTERN	Upper West Akim	Odumkyere Health Centre	✓	✓		
2034	EASTERN	Upper West Akim	Okurase CHPS	✓	✓		
2035	EASTERN	Upper West Akim	Oppong CHPS	✓			
2036	EASTERN	Upper West Akim	Owurakessim CHPS	✓	✓		
2037	EASTERN	Upper West Akim	Paerl Saviour Clinic	✓			
2038	EASTERN	Upper West Akim	Roman Ridge CHPS	✓			
2039	EASTERN	Upper West Akim	St. Paul Roland Clinic	✓			
2040	EASTERN	Upper West Akim	Sukrong Awamfi CHPS	✓	✓		
2041	EASTERN	Upper West Akim	Victory Clinic	✓			
2042	EASTERN	West Akim	Abaase CHPS	✓			
2043	EASTERN	West Akim	Adiembra CHPS	✓			
2044	EASTERN	West Akim	Akanteng Central CHPS	✓			
2045	EASTERN	West Akim	Akanteng Health Centre	✓	✓		
2046	EASTERN	West Akim	Amanfrom (West Akim) CHPS	✓			
2047	EASTERN	West Akim	Ammarko CHPS	✓			

APPENDIX 1 LIST OF HEALTH FACILITIES AND HIV SERVICES OFFERED

ID	REGION	DISTRICT	FACILITIES	HTC	PMTCT	ART	EID
2048	EASTERN	West Akim	Anoma Kojo CHPS	✓			
2049	EASTERN	West Akim	Anum CHPS	✓			
2050	EASTERN	West Akim	Anum-Asaman Health Centre	✓	✓		
2051	EASTERN	West Akim	Aprampramu CHPS	✓			
2052	EASTERN	West Akim	Asamankese Central CHPS	✓			
2053	EASTERN	West Akim	Asamankese Government Hospital	✓	✓	✓	✓
2054	EASTERN	West Akim	Asamankese Health Centre	✓	✓		
2055	EASTERN	West Akim	Asamanketewa CHPS	✓			
2056	EASTERN	West Akim	Asikafo Amantem CHPS	✓			
2057	EASTERN	West Akim	Asuofori CHPS	✓			
2058	EASTERN	West Akim	Awaham CHPS	✓			
2059	EASTERN	West Akim	Aworasa CHPS	✓	✓		
2060	EASTERN	West Akim	Blue Diamond CHPS	✓			
2061	EASTERN	West Akim	Brekumanso Central CHPS	✓			
2062	EASTERN	West Akim	Brekumanso Health Centre	✓	✓		
2063	EASTERN	West Akim	Bronoso CHPS	✓			
2064	EASTERN	West Akim	Bunsu (West Akim) CHPS	✓	✓		
2065	EASTERN	West Akim	Ekoso CHPS	✓	✓		
2066	EASTERN	West Akim	Health For All Herbal Clininc	✓			
2067	EASTERN	West Akim	Kobriso CHPS	✓			
2068	EASTERN	West Akim	Krofofrom CHPS	✓			
2069	EASTERN	West Akim	Kwametia CHPS	✓			
2070	EASTERN	West Akim	Odjarde CHPS	✓			
2071	EASTERN	West Akim	Osenase Central CHPS	✓			
2072	EASTERN	West Akim	Osenase Health Centre	✓	✓		
2073	EASTERN	West Akim	Oworam CHPS	✓			
2074	EASTERN	West Akim	Pabi CHPS	✓			
2075	EASTERN	West Akim	Quarshie CHPS	✓			
2076	EASTERN	West Akim	Roman Down CHPS	✓			
2077	EASTERN	West Akim	Sabon Zongo CHPS	✓			
2078	EASTERN	West Akim	St Anthony (Asamankese) Maternity Home	✓	✓		
2079	EASTERN	West Akim	St Luke (West Akim) Clinic	✓			
2080	EASTERN	West Akim	St Patrick Solo (West Akim) Clinic	✓			
2081	EASTERN	West Akim	St. Thomas Area CHPS	✓			
2082	EASTERN	West Akim	Topease CHPS	✓			
2083	EASTERN	West Akim	Vision View Clinic	✓			
2084	EASTERN	West Akim	Yaw Tano CHPS	✓			
2085	EASTERN	Yilo-Krobo	Aboa Besease CHPS	✓	✓		
2086	EASTERN	Yilo-Krobo	Aboabo (Yilo Krobo) CHPS	✓	✓		
2087	EASTERN	Yilo-Krobo	Abrewankor CHPS (Yilo)	✓	✓		
2088	EASTERN	Yilo-Krobo	Adjikpo CHPS	✓			
2089	EASTERN	Yilo-Krobo	Agavenya CHPS (Yilo)	✓			
2090	EASTERN	Yilo-Krobo	Ahinkwa CHPS	✓	✓		
2091	EASTERN	Yilo-Krobo	Akorley CHPS	✓	✓		
2092	EASTERN	Yilo-Krobo	Akorwu Bana	✓			
2093	EASTERN	Yilo-Krobo	Akorwu Bana CHPS	✓	✓		
2094	EASTERN	Yilo-Krobo	Akpamu CHPS	✓	✓		
2095	EASTERN	Yilo-Krobo	Akpo CHPS	✓	✓		
2096	EASTERN	Yilo-Krobo	Apersua CHPS	✓			
2097	EASTERN	Yilo-Krobo	Asinesi CHPS	✓			
2098	EASTERN	Yilo-Krobo	Bethel (Yilo Krobo) Maternity Home	✓	✓		
2099	EASTERN	Yilo-Krobo	Bosotwi CHPS	✓	✓		
2100	EASTERN	Yilo-Krobo	Boti Health Centre	✓	✓		
2101	EASTERN	Yilo-Krobo	Brukum CHPS	✓			

APPENDIX 1 LIST OF HEALTH FACILITIES AND HIV SERVICES OFFERED

ID	REGION	DISTRICT	FACILITIES	HTC	PMTCT	ART	EID
2102	EASTERN	Yilo-Krobo	Bukunor Health Centre	✓	✓		
2103	EASTERN	Yilo-Krobo	Elshadai (Yilo Krobo) Maternity Home	✓			
2104	EASTERN	Yilo-Krobo	Gberkormanya CHPS	✓			
2105	EASTERN	Yilo-Krobo	Huhunya Health Centre	✓	✓		
2106	EASTERN	Yilo-Krobo	Klo Akwapem CHPS	✓	✓		
2107	EASTERN	Yilo-Krobo	Klo-Agogo (Yilo Krobo) Polyclinic	✓	✓		
2108	EASTERN	Yilo-Krobo	Koryire CHPS	✓	✓		
2109	EASTERN	Yilo-Krobo	Labolabo Health Centre	✓	✓		
2110	EASTERN	Yilo-Krobo	New Life (Yilo Krobo) Clinic	✓	✓		
2111	EASTERN	Yilo-Krobo	New Somanya CHPS (Yilo)	✓	✓		
2112	EASTERN	Yilo-Krobo	Nkurakan Health Centre	✓	✓		
2113	EASTERN	Yilo-Krobo	Nkurakan Zongo CHPS	✓	✓		
2114	EASTERN	Yilo-Krobo	Nsutapong Health Centre	✓	✓		
2115	EASTERN	Yilo-Krobo	Obawale Health Centre	✓	✓		
2116	EASTERN	Yilo-Krobo	Obenyemi CHPS	✓	✓		
2117	EASTERN	Yilo-Krobo	Odave CHPS	✓			
2118	EASTERN	Yilo-Krobo	Ogome CHPS	✓	✓		
2119	EASTERN	Yilo-Krobo	Okornya CHPS	✓	✓		
2120	EASTERN	Yilo-Krobo	Okperpiem CHPS	✓			
2121	EASTERN	Yilo-Krobo	Okweny CHPS	✓	✓		
2122	EASTERN	Yilo-Krobo	Oluhai CHPS	✓			
2123	EASTERN	Yilo-Krobo	Onumaku CHPS	✓	✓		
2124	EASTERN	Yilo-Krobo	Opersika Health Centre	✓	✓		
2125	EASTERN	Yilo-Krobo	Osuboi CHPS	✓	✓		
2126	EASTERN	Yilo-Krobo	Oterkpolu Health Centre	✓	✓		
2127	EASTERN	Yilo-Krobo	Plau CHPS	✓	✓		
2128	EASTERN	Yilo-Krobo	Pleyo Nyewer CHPS	✓	✓		
2129	EASTERN	Yilo-Krobo	Ponponse CHPS	✓	✓		
2130	EASTERN	Yilo-Krobo	Ponponya CHPS	✓	✓		
2131	EASTERN	Yilo-Krobo	Samilesi CHPS	✓	✓		
2132	EASTERN	Yilo-Krobo	Sawer CHPS	✓			
2133	EASTERN	Yilo-Krobo	Somanya Health Centre	✓			
2134	EASTERN	Yilo-Krobo	Somanya Polyclinic	✓	✓	✓	✓
2135	EASTERN	Yilo-Krobo	Sotech Sick Bay	✓			
2136	EASTERN	Yilo-Krobo	Sra CHPS	✓			
2137	EASTERN	Yilo-Krobo	Tenguanya Yilo CHPS	✓	✓		
2138	EASTERN	Yilo-Krobo	Terkpounya CHPS	✓	✓		
2139	EASTERN	Yilo-Krobo	Torgodo CHPS	✓	✓		
2140	EASTERN	Yilo-Krobo	Trawa CHPS	✓	✓		
2141	EASTERN	Yilo-Krobo	Tsebi Teryi CHPS	✓	✓		
2142	EASTERN	Yilo-Krobo	Tsetseku CHPS	✓			
2143	EASTERN	Yilo-Krobo	Tsosingua CHPS	✓	✓		
2144	EASTERN	Yilo-Krobo	Tyerenmanti Dornguanor CHPS	✓	✓		
2145	EASTERN	Yilo-Krobo	Unity Maternity Home	✓	✓		
2146	EASTERN	Yilo-Krobo	Winners Clinic	✓			
2147	EASTERN	Yilo-Krobo	Wurapong CHPS	✓	✓		
2148	GREATER ACCRA	Ablekuma Sub Metro	Abodwe Clinic	✓	✓		
2149	GREATER ACCRA	Ablekuma Sub Metro	Adam Family Maternity Home		✓		
2150	GREATER ACCRA	Ablekuma Sub Metro	Armah Memorial Clinic	✓			
2151	GREATER ACCRA	Ablekuma Sub Metro	Asomdwoe-Hene Maternity Home		✓		
2152	GREATER ACCRA	Ablekuma Sub Metro	Brazza Maternity Home		✓		
2153	GREATER ACCRA	Ablekuma Sub Metro	Dansoman Polyclinic	✓	✓	✓	✓
2154	GREATER ACCRA	Ablekuma Sub Metro	El-shaddai Clinic	✓	✓		
2155	GREATER ACCRA	Ablekuma Sub Metro	Family Maternity Home		✓		

APPENDIX 1 LIST OF HEALTH FACILITIES AND HIV SERVICES OFFERED

ID	REGION	DISTRICT	FACILITIES	HTC	PMTCT	ART	EID
2156	GREATER ACCRA	Ablekuma Sub Metro	Felidan Maternity Home		✓		
2157	GREATER ACCRA	Ablekuma Sub Metro	Holycross Clinic and Maternity Home	✓			
2158	GREATER ACCRA	Ablekuma Sub Metro	Joy Clinic		✓		
2159	GREATER ACCRA	Ablekuma Sub Metro	Korle-bu Teaching Hospital	✓	✓	✓	✓
2160	GREATER ACCRA	Ablekuma Sub Metro	Link Road Hospital	✓	✓		
2161	GREATER ACCRA	Ablekuma Sub Metro	MAB International Clinic		✓		
2162	GREATER ACCRA	Ablekuma Sub Metro	Mamprobi Polyclinic	✓	✓	✓	✓
2163	GREATER ACCRA	Ablekuma Sub Metro	May Fair Maternity Home		✓		
2164	GREATER ACCRA	Ablekuma Sub Metro	New Generation Maternity Home		✓		
2165	GREATER ACCRA	Ablekuma Sub Metro	Nyame Adom Maternity Home		✓		
2166	GREATER ACCRA	Ablekuma Sub Metro	PPAG	✓			
2167	GREATER ACCRA	Ablekuma Sub Metro	Prime Care	✓	✓		
2168	GREATER ACCRA	Ablekuma Sub Metro	Rehoboth Maternity and Clinic	✓	✓		
2169	GREATER ACCRA	Ablekuma Sub Metro	Royal Community Clinic		✓		
2170	GREATER ACCRA	Ablekuma Sub Metro	Royal MMR Hospital		✓		
2171	GREATER ACCRA	Ablekuma Sub Metro	Specialist Hospital		✓		
2172	GREATER ACCRA	Ablekuma Sub Metro	St. Gloria Clinic	✓			
2173	GREATER ACCRA	Ablekuma Sub Metro	Sukura Community Clinic		✓		
2174	GREATER ACCRA	Ablekuma Sub Metro	Sukura Community Hospital	✓	✓		
2175	GREATER ACCRA	Ablekuma Sub Metro	The Rock Hospital		✓		
2176	GREATER ACCRA	Ablekuma Sub Metro	Vicom Specialist Hospital	✓	✓		
2177	GREATER ACCRA	Ablekuma Sub Metro	Zoti Medical Centre		✓		
2178	GREATER ACCRA	Ada East	Ada East District Hospital	✓	✓	✓	✓
2179	GREATER ACCRA	Ada East	Ada Health Centre	✓	✓		
2180	GREATER ACCRA	Ada East	Adedetsekope CHPS		✓		
2181	GREATER ACCRA	Ada East	Dogo CHPS	✓			
2182	GREATER ACCRA	Ada East	Health Star Clinic	✓	✓		
2183	GREATER ACCRA	Ada East	Kasseh Health Centre	✓	✓		
2184	GREATER ACCRA	Ada East	Pediatorkope Health Centre	✓	✓		
2185	GREATER ACCRA	Ada West	Afiadenyigba CHPS		✓		
2186	GREATER ACCRA	Ada West	Anyaman Health Centre	✓	✓		
2187	GREATER ACCRA	Ada West	Bonikope Health Centre	✓	✓		
2188	GREATER ACCRA	Ada West	Ceaserkope CHPS		✓		
2189	GREATER ACCRA	Ada West	Madavunu CHPS		✓		
2190	GREATER ACCRA	Ada West	Matsekope CHPS		✓		
2191	GREATER ACCRA	Ada West	Sege Health Centre	✓	✓	✓	✓
2192	GREATER ACCRA	Adentan	Adenta Clinic	✓			
2193	GREATER ACCRA	Adentan	Adenta-Amanfrom Health Centre	✓	✓		
2194	GREATER ACCRA	Adentan	Adjiringano Health Centre	✓	✓		
2195	GREATER ACCRA	Adentan	Amrahia Health Centre	✓	✓		
2196	GREATER ACCRA	Adentan	Ashale Botwe Health Centre	✓	✓		
2197	GREATER ACCRA	Adentan	Frafraha Health Centre	✓	✓		
2198	GREATER ACCRA	Adentan	Ghana Canada Medical Centre	✓	✓		
2199	GREATER ACCRA	Adentan	Health Gate Clinic		✓		
2200	GREATER ACCRA	Adentan	Liberty Maternity Home		✓		
2201	GREATER ACCRA	Adentan	Mother-love Hospital		✓		
2202	GREATER ACCRA	Adentan	Ogbojo Polyclinic		✓		
2203	GREATER ACCRA	Adentan	Oyoko Clinic	✓	✓		
2204	GREATER ACCRA	Adentan	Rinat Clinic		✓		
2205	GREATER ACCRA	Adentan	Rose Better Maternity Home	✓	✓		
2206	GREATER ACCRA	Adentan	St. John Of God Clinic	✓	✓		
2207	GREATER ACCRA	Adentan	Tree of Life Clinic		✓		
2208	GREATER ACCRA	Adentan	Twumasiwaa Memorial Clinic	✓	✓		
2209	GREATER ACCRA	Adentan	Universal Bethesda Clinic	✓			

APPENDIX 1 LIST OF HEALTH FACILITIES AND HIV SERVICES OFFERED

ID	REGION	DISTRICT	FACILITIES	HTC	PMTCT	ART	EID
2210	GREATER ACCRA	Ashaiman	Adonai Clinic		✓		
2211	GREATER ACCRA	Ashaiman	Afenyo Memorial Clinic		✓		
2212	GREATER ACCRA	Ashaiman	Ashaiman Community Hospital	✓	✓		
2213	GREATER ACCRA	Ashaiman	Ashaiman Polyclinic	✓	✓	✓	✓
2214	GREATER ACCRA	Ashaiman	Ashiaman New Crystal Clinic	✓	✓		
2215	GREATER ACCRA	Ashaiman	Comprehensive Abortion Care (CAC) Unit Clinic	✓			
2216	GREATER ACCRA	Ashaiman	Darbem Clinic	✓	✓		
2217	GREATER ACCRA	Ashaiman	Eden Maternity Home	✓	✓		
2218	GREATER ACCRA	Ashaiman	General Family Hospital	✓	✓		
2219	GREATER ACCRA	Ashaiman	Jericho CHPS Zone		✓		
2220	GREATER ACCRA	Ashaiman	Mother Love Clinic	✓	✓		
2221	GREATER ACCRA	Ashaiman	Mother Of God Clinic	✓	✓		
2222	GREATER ACCRA	Ashaiman	New Tulaku CHPS		✓		
2223	GREATER ACCRA	Ashaiman	Nyame Bekyre Mat Clinic	✓	✓		
2224	GREATER ACCRA	Ashaiman	Okanta Clinic	✓	✓		
2225	GREATER ACCRA	Ashaiman	Outreach HTC Clinic	✓			
2226	GREATER ACCRA	Ashaiman	St Florence Clinic	✓	✓		
2227	GREATER ACCRA	Ashaiman	St Mina Annex	✓			
2228	GREATER ACCRA	Ashaiman	St Mina Clinic	✓	✓		
2229	GREATER ACCRA	Ashaiman	St. Bernard Clinic	✓	✓		
2230	GREATER ACCRA	Ashaiman	Trinity Community Hospital	✓	✓		
2231	GREATER ACCRA	Ashaiman	Voice Of The Lord Clinic	✓	✓		
2232	GREATER ACCRA	Ashiedu Keteke Sub Metro	Chalton Clinic		✓		
2233	GREATER ACCRA	Ashiedu Keteke Sub Metro	James Town Maternity Home		✓		
2234	GREATER ACCRA	Ashiedu Keteke Sub Metro	Makola Clinic		✓		
2235	GREATER ACCRA	Ashiedu Keteke Sub Metro	PML Hospital	✓		✓	✓
2236	GREATER ACCRA	Ashiedu Keteke Sub Metro	Ussher Polyclinic	✓		✓	✓
2237	GREATER ACCRA	Ayawaso	37 Military Hospital	✓	✓	✓	✓
2238	GREATER ACCRA	Ayawaso	Airport Women's Hospital		✓		
2239	GREATER ACCRA	Ayawaso	Amanda Maternity Home		✓		
2240	GREATER ACCRA	Ayawaso	Anthon Medicare		✓		
2241	GREATER ACCRA	Ayawaso	Asamoah Clinic		✓		
2242	GREATER ACCRA	Ayawaso	Bennet Clinic		✓		
2243	GREATER ACCRA	Ayawaso	Dell International Hospital		✓		
2244	GREATER ACCRA	Ayawaso	Effan Victory Clinic		✓		
2245	GREATER ACCRA	Ayawaso	Egon Clinic		✓		
2246	GREATER ACCRA	Ayawaso	Hajia Damata Maternity Home	✓	✓		
2247	GREATER ACCRA	Ayawaso	King David Clinic		✓		
2248	GREATER ACCRA	Ayawaso	Legon Hospital	✓	✓	✓	✓
2249	GREATER ACCRA	Ayawaso	Maamobi General Hospital	✓	✓	✓	✓
2250	GREATER ACCRA	Ayawaso	Mallam Atta Clinic	✓	✓		
2251	GREATER ACCRA	Ayawaso	Martins Med. Clinic		✓		
2252	GREATER ACCRA	Ayawaso	Medifem Hospital		✓		
2253	GREATER ACCRA	Ayawaso	Mrs Dua Maternity Home		✓		
2254	GREATER ACCRA	Ayawaso	Nima Government Clinic	✓	✓		
2255	GREATER ACCRA	Ayawaso	Nyaho Hospital	✓	✓	✓	✓
2256	GREATER ACCRA	Ayawaso	Obaatanpa Womens Hospital		✓		
2257	GREATER ACCRA	Ayawaso	Sape Agbo Hospital		✓		
2258	GREATER ACCRA	Ayawaso	Urban Aid Clinic	✓	✓		
2259	GREATER ACCRA	Ga Central	ANYAA CHPS	✓	✓		
2260	GREATER ACCRA	Ga Central	Betmis Clinic	✓	✓		
2261	GREATER ACCRA	Ga Central	By His Grace Maternity Home and Clinic		✓		
2262	GREATER ACCRA	Ga Central	Dam Side Clinic	✓	✓		
2263	GREATER ACCRA	Ga Central	Deseret Hospital	✓	✓		

APPENDIX 1 LIST OF HEALTH FACILITIES AND HIV SERVICES OFFERED

ID	REGION	DISTRICT	FACILITIES	HTC	PMTCT	ART	EID
2264	GREATER ACCRA	Ga Central	Divine Group International Clinic		√		
2265	GREATER ACCRA	Ga Central	Dr Amoah Memorial Hospital		√		
2266	GREATER ACCRA	Ga Central	Eme's Clinic/ Maternity Home	√	√		
2267	GREATER ACCRA	Ga Central	Entrance Hospital	√	√		
2268	GREATER ACCRA	Ga Central	Ga Central Municipal Clinic	√	√		
2269	GREATER ACCRA	Ga Central	Israel Health Centre		√		
2270	GREATER ACCRA	Ga Central	Joy Maternity Home		√		
2271	GREATER ACCRA	Ga Central	Maame Kateina Memorial Health Centre		√		
2272	GREATER ACCRA	Ga Central	MAB Medicare Annex Clinic	√	√		
2273	GREATER ACCRA	Ga Central	Mab Medicare Clinic	√			
2274	GREATER ACCRA	Ga Central	Mary Lucy Hospital	√	√		
2275	GREATER ACCRA	Ga Central	Mega Care Clinic	√			
2276	GREATER ACCRA	Ga Central	Nation Builders Maternity Home		√		
2277	GREATER ACCRA	Ga Central	Paradise Maternity Home and Clinic		√		
2278	GREATER ACCRA	Ga Central	Resurrection Power Maternity Home		√		
2279	GREATER ACCRA	Ga Central	Royal Family Health Care Clinic	√	√		
2280	GREATER ACCRA	Ga Central	Suhuyiri Maternity Home		√		
2281	GREATER ACCRA	Ga Central	Trinity Clinic	√	√		
2282	GREATER ACCRA	Ga Central	Walmart Medical Centre		√		
2283	GREATER ACCRA	Ga East	Abokobi Health Centre	√	√	√	√
2284	GREATER ACCRA	Ga East	Beams Clinic		√		
2285	GREATER ACCRA	Ga East	Begyewahuom CHPS		√		
2286	GREATER ACCRA	Ga East	Community Hospital		√		
2287	GREATER ACCRA	Ga East	Dome RCH Clinic		√		
2288	GREATER ACCRA	Ga East	Ghana Atomic Energy Commission Clinic	√	√		
2289	GREATER ACCRA	Ga East	International Health Care Centre			√	√
2290	GREATER ACCRA	Ga East	Jilac Specialist Hospital		√		
2291	GREATER ACCRA	Ga East	Jubilee (Ga East) Maternity		√		
2292	GREATER ACCRA	Ga East	Otobea Memorial Clinic	√	√		
2293	GREATER ACCRA	Ga East	Sam J		√		
2294	GREATER ACCRA	Ga East	St Clement Clinic		√		
2295	GREATER ACCRA	Ga East	Superior Medical Centre		√		
2296	GREATER ACCRA	Ga East	Taifa Medical Centre		√		
2297	GREATER ACCRA	Ga East	Taifa Polyclinic		√	√	√
2298	GREATER ACCRA	Ga East	Trust Clinic		√		
2299	GREATER ACCRA	Ga East	Van Medical Centre		√		
2300	GREATER ACCRA	Ga South	All Faith Hospital	√	√		
2301	GREATER ACCRA	Ga South	Amanfro Health Centre	√	√	√	√
2302	GREATER ACCRA	Ga South	Aplaku Family Fitness Clinic		√		
2303	GREATER ACCRA	Ga South	Aseda Maternity Home		√		
2304	GREATER ACCRA	Ga South	Ashalaja CHPS Zone		√		
2305	GREATER ACCRA	Ga South	Balagonno CHPS Zones		√		
2306	GREATER ACCRA	Ga South	Blossom Mat. Home	√	√		
2307	GREATER ACCRA	Ga South	Botianor Health Centre	√	√		
2308	GREATER ACCRA	Ga South	Community Health Mat. Home		√		
2309	GREATER ACCRA	Ga South	Dora Memorial Clinic		√		
2310	GREATER ACCRA	Ga South	Elikem Clinic		√		
2311	GREATER ACCRA	Ga South	Finney Hospital	√	√		
2312	GREATER ACCRA	Ga South	Ga South Municipal Hospital	√	√	√	√
2313	GREATER ACCRA	Ga South	Galilea Hospital		√		
2314	GREATER ACCRA	Ga South	Harmony Mat. Home	√	√		
2315	GREATER ACCRA	Ga South	Horbor CHPS		√		
2316	GREATER ACCRA	Ga South	Judith Mat. And Clinic	√	√		
2317	GREATER ACCRA	Ga South	Kofi Kwei CHPS		√		

APPENDIX 1 LIST OF HEALTH FACILITIES AND HIV SERVICES OFFERED

ID	REGION	DISTRICT	FACILITIES	HTC	PMTCT	ART	EID
2318	GREATER ACCRA	Ga South	Kokrobite Health Centre	✓	✓		
2319	GREATER ACCRA	Ga South	Mallam Demo. Clinic		✓		
2320	GREATER ACCRA	Ga South	Oblogo Health Centre	✓	✓		
2321	GREATER ACCRA	Ga South	Obom Health Centre	✓	✓	✓	✓
2322	GREATER ACCRA	Ga South	Rabneich Maternity Home		✓		
2323	GREATER ACCRA	Ga South	Rejosh Women Clinic	✓	✓		
2324	GREATER ACCRA	Ga South	Royal Good Shepherd Hospital		✓		
2325	GREATER ACCRA	Ga South	Samala Mat.and Clinic		✓		
2326	GREATER ACCRA	Ga South	Seventh Days Adventist		✓		
2327	GREATER ACCRA	Ga South	St Barnabas Family Clinic	✓			
2328	GREATER ACCRA	Ga South	Tuba Community Clinic		✓		
2329	GREATER ACCRA	Ga South	Vine Medical Centre		✓		
2330	GREATER ACCRA	Ga South	Zion Maternity Home and Clinic		✓		
2331	GREATER ACCRA	Ga West	Ahiabukorpe CHPS		✓		
2332	GREATER ACCRA	Ga West	Akramaman CHPS		✓		
2333	GREATER ACCRA	Ga West	Amamorley Community Clinic		✓		
2334	GREATER ACCRA	Ga West	Amasaman CHPS		✓		
2335	GREATER ACCRA	Ga West	Aneeja Hospital		✓		
2336	GREATER ACCRA	Ga West	Betmis Maternity Clinic		✓		
2337	GREATER ACCRA	Ga West	Dom Sampaman CHPS	✓			
2338	GREATER ACCRA	Ga West	Edith Maternity Home	✓	✓		
2339	GREATER ACCRA	Ga West	Ga West Municipal Hospital	✓	✓	✓	✓
2340	GREATER ACCRA	Ga West	Holy Dove Hospital		✓		
2341	GREATER ACCRA	Ga West	Kemet Hospital		✓		
2342	GREATER ACCRA	Ga West	Kojo Ashong Community Clinic	✓	✓		
2343	GREATER ACCRA	Ga West	Kotoku Health Centre		✓		
2344	GREATER ACCRA	Ga West	Lizzie (Ga West) Maternity Home		✓		
2345	GREATER ACCRA	Ga West	Lucy Memorial Hospital		✓		
2346	GREATER ACCRA	Ga West	M&D Clinic		✓		
2347	GREATER ACCRA	Ga West	MAXBETH Maternity Home		✓		
2348	GREATER ACCRA	Ga West	Mayera Faase Health Centre	✓	✓	✓	✓
2349	GREATER ACCRA	Ga West	Oduman Health Centre		✓	✓	✓
2350	GREATER ACCRA	Ga West	Otsrikomfo Health Centre		✓		
2351	GREATER ACCRA	Ga West	Pats Mat Home		✓		
2352	GREATER ACCRA	Ga West	Pokuase Health Centre	✓	✓	✓	✓
2353	GREATER ACCRA	Ga West	Rahma Maternity Home	✓	✓		
2354	GREATER ACCRA	Ga West	Samsam Community Clinic	✓	✓		
2355	GREATER ACCRA	Ga West	St. Johns Hospital		✓		
2356	GREATER ACCRA	Ga West	St. Moses Clinic		✓		
2357	GREATER ACCRA	Ga West	Unimed Clinic		✓		
2358	GREATER ACCRA	Ga West	Urgent Care Hospital		✓		
2359	GREATER ACCRA	Kpone-Katamanso	1 Medical Reception Station(1MRS)	✓	✓		
2360	GREATER ACCRA	Kpone-Katamanso	Akpena Maternity Home		✓		
2361	GREATER ACCRA	Kpone-Katamanso	All Care Medical Centre		✓		
2362	GREATER ACCRA	Kpone-Katamanso	Appolonia CHPS Compound	✓	✓		
2363	GREATER ACCRA	Kpone-Katamanso	Atlantis Clinic	✓	✓		
2364	GREATER ACCRA	Kpone-Katamanso	Ecclesia Hospital	✓	✓		
2365	GREATER ACCRA	Kpone-Katamanso	Faith Medical Centre	✓	✓		
2366	GREATER ACCRA	Kpone-Katamanso	General Family Hospital	✓	✓		
2367	GREATER ACCRA	Kpone-Katamanso	Gladly Gabbie Maternity Home/Clinic	✓	✓		
2368	GREATER ACCRA	Kpone-Katamanso	Josa Clinic	✓	✓		
2369	GREATER ACCRA	Kpone-Katamanso	Katamanso Clinic	✓	✓		
2370	GREATER ACCRA	Kpone-Katamanso	Kpone Bawaleshie Clinic		✓		
2371	GREATER ACCRA	Kpone-Katamanso	Kpone Health Centre	✓	✓	✓	✓

APPENDIX 1 LIST OF HEALTH FACILITIES AND HIV SERVICES OFFERED

ID	REGION	DISTRICT	FACILITIES	HTC	PMTCT	ART	EID
2372	GREATER ACCRA	Kpone-Katamanso	Lebanon Community Hospital	✓	✓		
2373	GREATER ACCRA	Kpone-Katamanso	Mercy Mat Home & Clinic	✓	✓		
2374	GREATER ACCRA	Kpone-Katamanso	Nadela Hospital	✓	✓		
2375	GREATER ACCRA	Kpone-Katamanso	New Crystal Clinic (Kakasunaka Branch)	✓	✓		
2376	GREATER ACCRA	Kpone-Katamanso	Oyibi Health Centre		✓		
2377	GREATER ACCRA	Kpone-Katamanso	Speed Medical	✓	✓		
2378	GREATER ACCRA	Kpone-Katamanso	Sunrise Clinic	✓	✓		
2379	GREATER ACCRA	Kpone-Katamanso	Valley View University Hospital	✓	✓		
2380	GREATER ACCRA	Kpone-Katamanso	Zenu Polyclinic	✓	✓		
2381	GREATER ACCRA	La-Dade-Kotopon	Accra Police Hospital	✓	✓	✓	✓
2382	GREATER ACCRA	La-Dade-Kotopon	Akai House Clinic			✓	
2383	GREATER ACCRA	La-Dade-Kotopon	Arakan Maternity Home		✓		
2384	GREATER ACCRA	La-Dade-Kotopon	Kpeshie Maternity Home		✓		
2385	GREATER ACCRA	La-Dade-Kotopon	La General Hospital	✓	✓	✓	✓
2386	GREATER ACCRA	La-Dade-Kotopon	Tees Maternity Home		✓		
2387	GREATER ACCRA	La-Nkwantanang-Madina	Bennette Memorial Clinic	✓	✓		
2388	GREATER ACCRA	La-Nkwantanang-Madina	Care Clinic And Maternity		✓		
2389	GREATER ACCRA	La-Nkwantanang-Madina	Danfa Health Centre	✓	✓		
2390	GREATER ACCRA	La-Nkwantanang-Madina	Divine Maternity Home		✓		
2391	GREATER ACCRA	La-Nkwantanang-Madina	Esidem Hospital	✓	✓		
2392	GREATER ACCRA	La-Nkwantanang-Madina	Fransko Maternity		✓		
2393	GREATER ACCRA	La-Nkwantanang-Madina	Greater Grace Hospital	✓	✓		
2394	GREATER ACCRA	La-Nkwantanang-Madina	Madina Polyclinic (Kekele)	✓	✓	✓	✓
2395	GREATER ACCRA	La-Nkwantanang-Madina	Madina Polyclinic (Rawlings Circle)	✓	✓	✓	✓
2396	GREATER ACCRA	La-Nkwantanang-Madina	Medi-Clinic	✓	✓		
2397	GREATER ACCRA	La-Nkwantanang-Madina	Mighty Clinic	✓			
2398	GREATER ACCRA	La-Nkwantanang-Madina	North Legon Hospital		✓		
2399	GREATER ACCRA	La-Nkwantanang-Madina	Pantang Rch Clinic	✓	✓	✓	✓
2400	GREATER ACCRA	La-Nkwantanang-Madina	Passion Clinic	✓	✓		
2401	GREATER ACCRA	La-Nkwantanang-Madina	Pentecost Hospital	✓	✓	✓	✓
2402	GREATER ACCRA	La-Nkwantanang-Madina	Sanford World Clinic	✓	✓		
2403	GREATER ACCRA	La-Nkwantanang-Madina	Swan Clinic (LANMA)	✓	✓		
2404	GREATER ACCRA	La-Nkwantanang-Madina	UPSA Clinic	✓			
2405	GREATER ACCRA	Ledzokuku-Krowor	Christian Medical Centre	✓	✓		
2406	GREATER ACCRA	Ledzokuku-Krowor	Family Health Hospital	✓	✓		
2407	GREATER ACCRA	Ledzokuku-Krowor	Finger Of God Maternity Home	✓	✓		
2408	GREATER ACCRA	Ledzokuku-Krowor	Giesabi Maternity Home	✓	✓		
2409	GREATER ACCRA	Ledzokuku-Krowor	LEKMA Hospital	✓	✓	✓	✓
2410	GREATER ACCRA	Ledzokuku-Krowor	LEKMA Polyclinic	✓	✓	✓	✓
2411	GREATER ACCRA	Ledzokuku-Krowor	Lister Hospital	✓	✓	✓	
2412	GREATER ACCRA	Ledzokuku-Krowor	Manna Mission Hospital	✓	✓	✓	✓
2413	GREATER ACCRA	Ledzokuku-Krowor	Oak Street Clinic	✓			
2414	GREATER ACCRA	Ledzokuku-Krowor	Sharon Clinic	✓	✓		
2415	GREATER ACCRA	Ledzokuku-Krowor	Teshie Community Clinic	✓	✓		
2416	GREATER ACCRA	Ningo Prampram	Dangme Community Hospital	✓	✓		
2417	GREATER ACCRA	Ningo Prampram	Dawa CHPS	✓	✓		
2418	GREATER ACCRA	Ningo Prampram	Dawhenya Medical Centre	✓	✓		
2419	GREATER ACCRA	Ningo Prampram	Dawhenya North CHPS	✓	✓		
2420	GREATER ACCRA	Ningo Prampram	Emells Maternity Home	✓	✓		
2421	GREATER ACCRA	Ningo Prampram	Gloria Maternity Home	✓	✓		
2422	GREATER ACCRA	Ningo Prampram	Greenville Hospital	✓			
2423	GREATER ACCRA	Ningo Prampram	Kofi-Kope CHPS		✓		
2424	GREATER ACCRA	Ningo Prampram	Lakpleku CHPS	✓			
2425	GREATER ACCRA	Ningo Prampram	Lekpongunor CHPS	✓	✓		

APPENDIX 1 LIST OF HEALTH FACILITIES AND HIV SERVICES OFFERED

ID	REGION	DISTRICT	FACILITIES	HTC	PMTCT	ART	EID
2426	GREATER ACCRA	Ningo Prampram	Mount Camel Hospital and Fertility Center	√	√		
2427	GREATER ACCRA	Ningo Prampram	New Ningo CHPS	√	√		
2428	GREATER ACCRA	Ningo Prampram	Nyigbenya CHPS	√	√		
2429	GREATER ACCRA	Ningo Prampram	Old Ningo Health Centre	√	√	√	√
2430	GREATER ACCRA	Ningo Prampram	Omari Clinic	√	√		
2431	GREATER ACCRA	Ningo Prampram	Prampram Polyclinic	√	√	√	√
2432	GREATER ACCRA	Ningo Prampram	St. Rita Clinic and Maternity Home		√		
2433	GREATER ACCRA	Ningo Prampram	Supreme Trust Community Hospital	√	√		
2434	GREATER ACCRA	Okai Koi Sub Metro	Achimota Hospital	√	√	√	√
2435	GREATER ACCRA	Okai Koi Sub Metro	Al Ayar ITC Clinic		√		
2436	GREATER ACCRA	Okai Koi Sub Metro	Ankam Medicare Centre		√		
2437	GREATER ACCRA	Okai Koi Sub Metro	Apenkwa CHPS	√			
2438	GREATER ACCRA	Okai Koi Sub Metro	Ark Clinic		√		
2439	GREATER ACCRA	Okai Koi Sub Metro	Blessing Clinic		√		
2440	GREATER ACCRA	Okai Koi Sub Metro	Eden Family Hospital		√		
2441	GREATER ACCRA	Okai Koi Sub Metro	Faith Mission Hospital		√		
2442	GREATER ACCRA	Okai Koi Sub Metro	Holy Trinity Hospital		√		
2443	GREATER ACCRA	Okai Koi Sub Metro	Kaneshie Polyclinic	√	√	√	√
2444	GREATER ACCRA	Okai Koi Sub Metro	Lakeside Clinic		√		
2445	GREATER ACCRA	Okai Koi Sub Metro	Lapaz Community Hospital		√		
2446	GREATER ACCRA	Okai Koi Sub Metro	Lighthouse Mission Hospital	√	√		
2447	GREATER ACCRA	Okai Koi Sub Metro	Midway Clinic		√		
2448	GREATER ACCRA	Okai Koi Sub Metro	Opman Clinic		√		
2449	GREATER ACCRA	Okai Koi Sub Metro	Prince of Peace Maternity Home		√		
2450	GREATER ACCRA	Okai Koi Sub Metro	Rabenrich Maternity Home		√		
2451	GREATER ACCRA	Okai Koi Sub Metro	Theresa Maternity Home		√		
2452	GREATER ACCRA	Osu Klottey Sub Metro	Accra Mental Hospital	√			
2453	GREATER ACCRA	Osu Klottey Sub Metro	Adabraka Polyclinic	√	√	√	√
2454	GREATER ACCRA	Osu Klottey Sub Metro	C & J Medicare Hospital		√		
2455	GREATER ACCRA	Osu Klottey Sub Metro	Civil Service Clinic	√	√	√	√
2456	GREATER ACCRA	Osu Klottey Sub Metro	North Ridge Clinic		√		
2457	GREATER ACCRA	Osu Klottey Sub Metro	Odorna Clinic	√	√	√	√
2458	GREATER ACCRA	Osu Klottey Sub Metro	Osu Government Maternity Home		√		
2459	GREATER ACCRA	Osu Klottey Sub Metro	Osu Klottey Rabito Clinic	√		√	√
2460	GREATER ACCRA	Osu Klottey Sub Metro	Osu Klottey VRA Hospital	√			
2461	GREATER ACCRA	Osu Klottey Sub Metro	Osu Trust Hospital	√	√	√	√
2462	GREATER ACCRA	Osu Klottey Sub Metro	Ridge Regional Hospital	√	√	√	√
2463	GREATER ACCRA	Osu Klottey Sub Metro	Tema Station Clinic	√	√		
2464	GREATER ACCRA	Shai-Osudoku	Agomeda Health Centre	√	√		
2465	GREATER ACCRA	Shai-Osudoku	Agortor CHPS	√	√		
2466	GREATER ACCRA	Shai-Osudoku	Asutuare Junction CHPS	√	√		
2467	GREATER ACCRA	Shai-Osudoku	Ayernya CHPS	√			
2468	GREATER ACCRA	Shai-Osudoku	Ayikuma CHPS	√	√		
2469	GREATER ACCRA	Shai-Osudoku	Dangme West Hospital Complex	√	√		
2470	GREATER ACCRA	Shai-Osudoku	Duffor Health Centre	√	√		
2471	GREATER ACCRA	Shai-Osudoku	Grace Dodowa Maternity Home		√		
2472	GREATER ACCRA	Shai-Osudoku	Kasunya CHPS	√	√		
2473	GREATER ACCRA	Shai-Osudoku	Kordiabe St Andrews Catholic Clinic	√	√	√	√
2474	GREATER ACCRA	Shai-Osudoku	Lower Dodowa CHPS	√	√		
2475	GREATER ACCRA	Shai-Osudoku	Natriku CHPS	√	√		
2476	GREATER ACCRA	Shai-Osudoku	Osudoku Health Centre	√	√	√	√
2477	GREATER ACCRA	Shai-Osudoku	Osuwem CHPS	√	√		
2478	GREATER ACCRA	Shai-Osudoku	Shai Osudoku Hospital	√	√	√	√
2479	GREATER ACCRA	Shai-Osudoku	Tokpo CHPS	√	√		

APPENDIX 1 LIST OF HEALTH FACILITIES AND HIV SERVICES OFFERED

ID	REGION	DISTRICT	FACILITIES	HTC	PMTCT	ART	EID
2480	GREATER ACCRA	Shai-Osudoku	Volivo CHPS	✓	✓		
2481	GREATER ACCRA	Shai-Osudoku	Wedokum CHPS	✓			
2482	GREATER ACCRA	Tema	Bengali Clinic		✓		
2483	GREATER ACCRA	Tema	Bethel Hospital		✓		
2484	GREATER ACCRA	Tema	Bethseda Pool Maternity Home		✓		
2485	GREATER ACCRA	Tema	Biney Medical Centre		✓		
2486	GREATER ACCRA	Tema	Bs Maternity Home	✓	✓		
2487	GREATER ACCRA	Tema	C & J Diagnostic Hospital		✓		
2488	GREATER ACCRA	Tema	Caiquo Hospital		✓		
2489	GREATER ACCRA	Tema	Fiden Medical Centre		✓		
2490	GREATER ACCRA	Tema	GPHA Clinic	✓	✓		
2491	GREATER ACCRA	Tema	Jubail Specialist Hospital		✓		
2492	GREATER ACCRA	Tema	Narh-bitu Hospital	✓	✓	✓	
2493	GREATER ACCRA	Tema	Port Medical Centre		✓	✓	
2494	GREATER ACCRA	Tema	Provita Hospital		✓		
2495	GREATER ACCRA	Tema	Rapha Medical Centre	✓	✓		
2496	GREATER ACCRA	Tema	Resolve Medical Centre		✓		
2497	GREATER ACCRA	Tema	Sakumono Community Hospital		✓		
2498	GREATER ACCRA	Tema	Sinel Hospital		✓		
2499	GREATER ACCRA	Tema	Sun City Medical Centre		✓		
2500	GREATER ACCRA	Tema	Tema General Hospital	✓	✓	✓	✓
2501	GREATER ACCRA	Tema	Tema Manhean Health Centre	✓	✓	✓	✓
2502	GREATER ACCRA	Tema	Tema New Crystal Clinic		✓		
2503	GREATER ACCRA	Tema	Tema Polyclinic	✓	✓	✓	✓
2504	GREATER ACCRA	Tema	Tema Trust Clinic		✓		
2505	GREATER ACCRA	Tema	Tema Women Hospital		✓		
2506	GREATER ACCRA	Tema	TMA Maternity		✓		
2507	NORTHERN	Bole	Babator CHPS	✓	✓		
2508	NORTHERN	Bole	Bamboi Health Centre	✓	✓	✓	✓
2509	NORTHERN	Bole	Banda Nkwanta CHPS	✓	✓		
2510	NORTHERN	Bole	Bole District Hospital	✓	✓	✓	✓
2511	NORTHERN	Bole	Bole Health Centre	✓	✓		
2512	NORTHERN	Bole	Carpenter CHPS	✓	✓		
2513	NORTHERN	Bole	Catholic Public Health Clinic	✓	✓		
2514	NORTHERN	Bole	Chache CHPS	✓	✓		
2515	NORTHERN	Bole	Chibriyoa CHPS	✓	✓		
2516	NORTHERN	Bole	Dakuripe CHPS	✓	✓		
2517	NORTHERN	Bole	Gbenfu CHPS	✓	✓		
2518	NORTHERN	Bole	Jama Health Centre	✓	✓		
2519	NORTHERN	Bole	Kakiasi CHPS		✓		
2520	NORTHERN	Bole	Kalidu CHPS	✓	✓		
2521	NORTHERN	Bole	Kwame Kwesi CHPS	✓	✓		
2522	NORTHERN	Bole	Maluwe CHPS	✓	✓		
2523	NORTHERN	Bole	Mandari Health Centre	✓	✓		
2524	NORTHERN	Bole	Mankuma Health Centre	✓	✓		
2525	NORTHERN	Bole	Sakpa CHPS	✓	✓		
2526	NORTHERN	Bole	Seripe CHPS	✓	✓		
2527	NORTHERN	Bole	Sonyo CHPS	✓	✓		
2528	NORTHERN	Bole	Tinga Health Centre	✓	✓		
2529	NORTHERN	Bole	Wakawaka CHPS		✓		
2530	NORTHERN	Bunkpurugu	Bimbagu CHPS	✓	✓		
2531	NORTHERN	Bunkpurugu	Binde Hospital	✓	✓	✓	✓
2532	NORTHERN	Bunkpurugu	Bunkpurugu Health Centre	✓	✓	✓	✓
2533	NORTHERN	Bunkpurugu	Faith Community Clinic	✓	✓		

APPENDIX 1 LIST OF HEALTH FACILITIES AND HIV SERVICES OFFERED

ID	REGION	DISTRICT	FACILITIES	HTC	PMTCT	ART	EID
2534	NORTHERN	Bunkpurugu	Gbankoni CHPS	✓	✓		
2535	NORTHERN	Bunkpurugu	Gbankuru CHPS	✓	✓		
2536	NORTHERN	Bunkpurugu	Gbingbani Health Centre	✓	✓	✓	✓
2537	NORTHERN	Bunkpurugu	Jimble CHPS	✓	✓		
2538	NORTHERN	Bunkpurugu	Kambagu CHPS	✓	✓		
2539	NORTHERN	Bunkpurugu	Kambatiak CHPS	✓	✓		
2540	NORTHERN	Bunkpurugu	Kinkango CHPS	✓	✓		
2541	NORTHERN	Bunkpurugu	Kunkwadaan CHPS	✓	✓		
2542	NORTHERN	Bunkpurugu	Mozio CHPS	✓	✓		
2543	NORTHERN	Bunkpurugu	Nakpanduri Health Centre	✓	✓		
2544	NORTHERN	Bunkpurugu	Nakpantibauk CHPS	✓	✓		
2545	NORTHERN	Bunkpurugu	Namongo CHPS	✓	✓		
2546	NORTHERN	Bunkpurugu	Nasuan Health Centre	✓	✓		
2547	NORTHERN	Bunkpurugu	Ngama CHPS	✓	✓		
2548	NORTHERN	Bunkpurugu	Pagnatic CHPS	✓	✓		
2549	NORTHERN	Bunkpurugu	Sambik CHPS	✓	✓		
2550	NORTHERN	Bunkpurugu	Temaa CHPS	✓	✓		
2551	NORTHERN	Bunkpurugu	Tojing CHPS	✓	✓		
2552	NORTHERN	Bunkpurugu	Tuna CHPS	✓	✓		
2553	NORTHERN	Bunkpurugu	Tusuk CHPS	✓	✓		
2554	NORTHERN	Bunkpurugu	Yunyoo Health Centre	✓	✓		
2555	NORTHERN	Central Gonja	Boachipe CHPS	✓	✓		
2556	NORTHERN	Central Gonja	Buipe Polyclinic	✓	✓	✓	✓
2557	NORTHERN	Central Gonja	Chama CHPS	✓	✓		
2558	NORTHERN	Central Gonja	Domeabra CHPS	✓	✓		
2559	NORTHERN	Central Gonja	Fufulso Junction CHPS	✓	✓		
2560	NORTHERN	Central Gonja	Holistic Medicare	✓	✓		
2561	NORTHERN	Central Gonja	Jukuku CHPS	✓	✓		
2562	NORTHERN	Central Gonja	Kabilpe CHPS	✓	✓		
2563	NORTHERN	Central Gonja	Kpasara CHPS	✓	✓		
2564	NORTHERN	Central Gonja	Kusawgu Health Centre	✓	✓		
2565	NORTHERN	Central Gonja	Lito CHPS	✓	✓		
2566	NORTHERN	Central Gonja	Mankpan CHPS	✓	✓		
2567	NORTHERN	Central Gonja	Mpaha Health Centre	✓	✓	✓	✓
2568	NORTHERN	Central Gonja	Sankpala Health Centre	✓	✓		
2569	NORTHERN	Central Gonja	Sheri CHPS	✓	✓		
2570	NORTHERN	Central Gonja	Tulwei CHPS	✓	✓		
2571	NORTHERN	Central Gonja	Wambong CHPS	✓	✓		
2572	NORTHERN	Central Gonja	Yala CHPS	✓	✓		
2573	NORTHERN	Central Gonja	Yapei Health Centre	✓	✓		
2574	NORTHERN	Central Gonja	Zanzugu Yipala CHPS	✓	✓		
2575	NORTHERN	Chereponi	Bumburiga CHPS	✓	✓		
2576	NORTHERN	Chereponi	Chereponi Government Hospital	✓	✓	✓	✓
2577	NORTHERN	Chereponi	Chereponi Health Centre	✓	✓		
2578	NORTHERN	Chereponi	Famisah CHPS	✓	✓		
2579	NORTHERN	Chereponi	Garinkuka CHPS	✓	✓		
2580	NORTHERN	Chereponi	Kpamamba CHPS	✓	✓		
2581	NORTHERN	Chereponi	Kudani CHPS	✓	✓		
2582	NORTHERN	Chereponi	Kwabena Kabosu CHPS	✓	✓		
2583	NORTHERN	Chereponi	Kwanu Nansoni CHPS	✓	✓		
2584	NORTHERN	Chereponi	Mabanbori CHPS	✓	✓		
2585	NORTHERN	Chereponi	Naduni CHPS	✓	✓		
2586	NORTHERN	Chereponi	Naja CHPS	✓	✓		
2587	NORTHERN	Chereponi	Nansoni CHPS	✓	✓		

APPENDIX 1 LIST OF HEALTH FACILITIES AND HIV SERVICES OFFERED

ID	REGION	DISTRICT	FACILITIES	HTC	PMTCT	ART	EID
2588	NORTHERN	Chereponi	Nyagbandi CHPS	√	√		
2589	NORTHERN	Chereponi	Tachieku CHPS	√	√		
2590	NORTHERN	Chereponi	Tambong CHPS	√	√		
2591	NORTHERN	Chereponi	Tiekasu CHPS	√	√		
2592	NORTHERN	Chereponi	Tigenga CHPS	√	√		
2593	NORTHERN	Chereponi	Tombu CHPS	√	√		
2594	NORTHERN	Chereponi	Tusunga CHPS	√	√		
2595	NORTHERN	Chereponi	Waku CHPS	√	√		
2596	NORTHERN	Chereponi	Wenchiki Health Centre	√	√	√	√
2597	NORTHERN	Chereponi	Wonjuga CHPS	√	√		
2598	NORTHERN	Chereponi	Yorgu CHPS	√	√		
2599	NORTHERN	East Gonja	Abumase Clinic	√	√		
2600	NORTHERN	East Gonja	Buma Clinic	√	√		
2601	NORTHERN	East Gonja	Bunjai CHPS	√	√		
2602	NORTHERN	East Gonja	Catholic Public Health Clinic	√	√		
2603	NORTHERN	East Gonja	Dashe CHPS	√	√		
2604	NORTHERN	East Gonja	Fuu CHPS	√	√		
2605	NORTHERN	East Gonja	Gidanturi CHPS	√	√		
2606	NORTHERN	East Gonja	Jantong CHPS	√	√		
2607	NORTHERN	East Gonja	Kafaba CHPS	√	√		
2608	NORTHERN	East Gonja	Kayereso CHPS	√	√		
2609	NORTHERN	East Gonja	Kpalbe Health Centre	√	√	√	√
2610	NORTHERN	East Gonja	Kpanshegu CHPS	√	√		
2611	NORTHERN	East Gonja	Kpembu CHPS	√	√		
2612	NORTHERN	East Gonja	Kpenchila CHPS	√	√		
2613	NORTHERN	East Gonja	Kpinchila CHPS	√	√		
2614	NORTHERN	East Gonja	Kuwani CHPS	√	√		
2615	NORTHERN	East Gonja	Latinkpa CHPS	√	√		
2616	NORTHERN	East Gonja	Libi CHPS	√	√		
2617	NORTHERN	East Gonja	Makango Fame Clinic	√	√		
2618	NORTHERN	East Gonja	Nyashila CHPS	√	√		
2619	NORTHERN	East Gonja	Salaga District Hospital	√	√	√	√
2620	NORTHERN	East Mamprusi	Baptist Hospital	√	√	√	√
2621	NORTHERN	East Mamprusi	Barinya CHPS	√	√		
2622	NORTHERN	East Mamprusi	Bongbini CHPS	√	√		
2623	NORTHERN	East Mamprusi	Dabare CHPS	√	√		
2624	NORTHERN	East Mamprusi	Dagbiriboari CHPS	√	√		
2625	NORTHERN	East Mamprusi	Gadantinga CHPS	√	√		
2626	NORTHERN	East Mamprusi	Gambaga Health Centre	√	√	√	√
2627	NORTHERN	East Mamprusi	Gbandabila CHPS	√	√		
2628	NORTHERN	East Mamprusi	Gbangu CHPS	√	√		
2629	NORTHERN	East Mamprusi	Gbintiri Health Centre	√	√		
2630	NORTHERN	East Mamprusi	Jablajo CHPS	√	√		
2631	NORTHERN	East Mamprusi	Jawani CHPS	√	√		
2632	NORTHERN	East Mamprusi	Jerigitinga CHPS	√	√		
2633	NORTHERN	East Mamprusi	Kolinvai CHPS	√	√		
2634	NORTHERN	East Mamprusi	Kulgona CHPS	√	√		
2635	NORTHERN	East Mamprusi	Langbensi H/C			√	
2636	NORTHERN	East Mamprusi	Lumu CHPS	√	√		
2637	NORTHERN	East Mamprusi	Nagbai CHPS	√	√		
2638	NORTHERN	East Mamprusi	Nagbo CHPS	√	√		
2639	NORTHERN	East Mamprusi	Nakpanbon CHPS	√	√		
2640	NORTHERN	East Mamprusi	Namangu CHPS	√	√		
2641	NORTHERN	East Mamprusi	Namori CHPS	√	√		

APPENDIX 1 LIST OF HEALTH FACILITIES AND HIV SERVICES OFFERED

ID	REGION	DISTRICT	FACILITIES	HTC	PMTCT	ART	EID
2642	NORTHERN	East Mamprusi	Nanori-Tinsungu CHPS	✓	✓		
2643	NORTHERN	East Mamprusi	Presby Clinic	✓	✓		
2644	NORTHERN	East Mamprusi	Sakogu Health Centre	✓	✓	✓	✓
2645	NORTHERN	East Mamprusi	Samini CHPS	✓	✓		
2646	NORTHERN	East Mamprusi	Soansobgi CHPS	✓	✓		
2647	NORTHERN	East Mamprusi	Sumniboma CHPS	✓	✓		
2648	NORTHERN	East Mamprusi	Tuni CHPS	✓	✓		
2649	NORTHERN	East Mamprusi	Wundua CHPS	✓	✓		
2650	NORTHERN	East Mamprusi	Yankazia CHPS	✓	✓		
2651	NORTHERN	East Mamprusi	Zaari CHPS	✓	✓		
2652	NORTHERN	East Mamprusi	Zambulugu CHPS	✓	✓		
2653	NORTHERN	Gushegu	Borgu CHPS	✓	✓		
2654	NORTHERN	Gushegu	Damankung CHPS	✓	✓		
2655	NORTHERN	Gushegu	Gaa CHPS	✓	✓		
2656	NORTHERN	Gushegu	Galwei CHPS	✓	✓		
2657	NORTHERN	Gushegu	Garichefong CHPS	✓	✓		
2658	NORTHERN	Gushegu	Gushiegu CHPS	✓	✓		
2659	NORTHERN	Gushegu	Gushiegu District Hospital	✓	✓	✓	✓
2660	NORTHERN	Gushegu	Katani CHPS	✓	✓		
2661	NORTHERN	Gushegu	Kolig CHPS	✓	✓		
2662	NORTHERN	Gushegu	Kpanashei CHPS	✓	✓		
2663	NORTHERN	Gushegu	Kpatinga Health Centre	✓	✓		
2664	NORTHERN	Gushegu	Kunnaayili CHPS	✓	✓		
2665	NORTHERN	Gushegu	Nabuli Health Centre	✓	✓		
2666	NORTHERN	Gushegu	Nakorgufong CHPS	✓	✓		
2667	NORTHERN	Gushegu	Namangbani CHPS	✓	✓		
2668	NORTHERN	Gushegu	Nasandi CHPS	✓	✓		
2669	NORTHERN	Gushegu	Nasuwei CHPS	✓	✓		
2670	NORTHERN	Gushegu	Nawuhugu CHPS	✓	✓		
2671	NORTHERN	Gushegu	Nayilifong CHPS	✓	✓		
2672	NORTHERN	Gushegu	Salaa CHPS	✓	✓		
2673	NORTHERN	Gushegu	Zamashegu CHPS	✓	✓		
2674	NORTHERN	Gushegu	Zanteli CHPS	✓	✓		
2675	NORTHERN	Gushegu	Zinindo CHPS	✓	✓		
2676	NORTHERN	Karaga	Bagli CHPS	✓	✓		
2677	NORTHERN	Karaga	Bagurugu CHPS	✓	✓		
2678	NORTHERN	Karaga	Binkonaloli CHPS	✓	✓		
2679	NORTHERN	Karaga	Didogi Tamalgu CHPS	✓	✓		
2680	NORTHERN	Karaga	Karaga District Hospital	✓	✓	✓	
2681	NORTHERN	Karaga	Karaga Health Centre	✓	✓		✓
2682	NORTHERN	Karaga	Kpatariborgu CHPS	✓	✓		
2683	NORTHERN	Karaga	Kumuayili CHPS	✓	✓		
2684	NORTHERN	Karaga	Nakundugu CHPS	✓	✓		
2685	NORTHERN	Karaga	Namang CHPS	✓	✓		
2686	NORTHERN	Karaga	Namburugu CHPS	✓	✓		
2687	NORTHERN	Karaga	Nyingali CHPS	✓	✓		
2688	NORTHERN	Karaga	Nyong CHPS	✓	✓		
2689	NORTHERN	Karaga	Pishigu Health Centre	✓	✓	✓	✓
2690	NORTHERN	Karaga	Sakulo CHPS	✓	✓		
2691	NORTHERN	Karaga	SUNG CHPS	✓	✓		
2692	NORTHERN	Karaga	Tamalgu CHPS	✓	✓		
2693	NORTHERN	Karaga	Tong CHPS	✓	✓		
2694	NORTHERN	Karaga	Yemo CHPS	✓	✓		
2695	NORTHERN	Karaga	Zandua CHPS	✓	✓		

APPENDIX 1 LIST OF HEALTH FACILITIES AND HIV SERVICES OFFERED

ID	REGION	DISTRICT	FACILITIES	HTC	PMTCT	ART	EID
2696	NORTHERN	Kpandai	Bakamba CHPS	√	√		
2697	NORTHERN	Kpandai	Bladjai EP Clinic	√	√		
2698	NORTHERN	Kpandai	Buya Health Centre	√	√		
2699	NORTHERN	Kpandai	ECG Hospital	√	√	√	√
2700	NORTHERN	Kpandai	Gulbi Quarters Clinic	√	√		
2701	NORTHERN	Kpandai	Jidandogo CHPS	√	√		
2702	NORTHERN	Kpandai	Kabonwule CHPS	√	√		
2703	NORTHERN	Kpandai	Keteijeli CHPS	√	√		
2704	NORTHERN	Kpandai	Kitare Health Centre	√	√		
2705	NORTHERN	Kpandai	Kojobone CHPS	√	√		
2706	NORTHERN	Kpandai	Kpajai No. 2 CHPS	√	√		
2707	NORTHERN	Kpandai	Kpandai District Hospital	√	√	√	√
2708	NORTHERN	Kpandai	Kumdi Health Centre	√	√		
2709	NORTHERN	Kpandai	Loloto Presby Health Centre	√	√		
2710	NORTHERN	Kpandai	Lonto Health Centre	√	√		
2711	NORTHERN	Kpandai	Nassande CHPS	√	√		
2712	NORTHERN	Kpandai	Sabonjida Health Centre	√	√		
2713	NORTHERN	Kpandai	Wajado CHPS	√	√		
2714	NORTHERN	Kpandai	Wasawasa CHPS	√	√		
2715	NORTHERN	Kpandai	Wiae CHPS	√	√		
2716	NORTHERN	Kumbungu	Cheshegu CHPS	√	√		
2717	NORTHERN	Kumbungu	Cheyoli CHPS	√	√		
2718	NORTHERN	Kumbungu	Dalun Health Centre	√	√		
2719	NORTHERN	Kumbungu	Gbulung CHPS	√	√		
2720	NORTHERN	Kumbungu	Gizaa CHPS	√	√		
2721	NORTHERN	Kumbungu	Gumo CHPS	√	√		
2722	NORTHERN	Kumbungu	Gupanerigu CHPS	√	√		
2723	NORTHERN	Kumbungu	Jakpahi CHPS	√	√		
2724	NORTHERN	Kumbungu	Kings Medical Centre	√	√	√	√
2725	NORTHERN	Kumbungu	Kpullinyin CHPS	√	√		
2726	NORTHERN	Kumbungu	Kumbungu Health Centre	√	√		
2727	NORTHERN	Kumbungu	Mbanaayili CHPS	√	√		
2728	NORTHERN	Kumbungu	Singa CHPS	√	√		
2729	NORTHERN	Kumbungu	Tibung CHPS	√	√		
2730	NORTHERN	Kumbungu	Voggu CHPS	√	√		
2731	NORTHERN	Mamprugu Moagduri	Fame (Yiezesi) Health Centre	√	√		
2732	NORTHERN	Mamprugu Moagduri	Gbima CHPS	√	√		
2733	NORTHERN	Mamprugu Moagduri	Jadema Health Centre	√	√		
2734	NORTHERN	Mamprugu Moagduri	Kpatorigu CHPS	√	√		
2735	NORTHERN	Mamprugu Moagduri	Kubori Health Centre	√	√	√	√
2736	NORTHERN	Mamprugu Moagduri	Kubugu CHPS	√	√		
2737	NORTHERN	Mamprugu Moagduri	Kunkwa Health Centre	√	√		
2738	NORTHERN	Mamprugu Moagduri	Loagri CHPS	√	√		
2739	NORTHERN	Mamprugu Moagduri	Namoo CHPS	√	√		
2740	NORTHERN	Mamprugu Moagduri	Nangrumah CHPS	√	√		
2741	NORTHERN	Mamprugu Moagduri	Soo CHPS	√	√		
2742	NORTHERN	Mamprugu Moagduri	Tantala CHPS	√	√		
2743	NORTHERN	Mamprugu Moagduri	Yagaba Health Centre	√	√		
2744	NORTHERN	Mion	Bofoyili CHPS	√	√		
2745	NORTHERN	Mion	Buli CHPS	√	√		
2746	NORTHERN	Mion	Dabogni CHPS	√	√		
2747	NORTHERN	Mion	Jimle Health Centre	√	√		
2748	NORTHERN	Mion	Kpabia Health Centre	√	√		
2749	NORTHERN	Mion	Kpunkpuno CHPS	√	√		

APPENDIX 1 LIST OF HEALTH FACILITIES AND HIV SERVICES OFFERED

ID	REGION	DISTRICT	FACILITIES	HTC	PMTCT	ART	EID
2750	NORTHERN	Mion	Kukpalgu Health Centre	√	√		
2751	NORTHERN	Mion	Manyini CHPS	√	√		
2752	NORTHERN	Mion	Nadundo CHPS	√	√		
2753	NORTHERN	Mion	Nsojah CHPS	√	√		
2754	NORTHERN	Mion	Nyentou CHPS	√	√		
2755	NORTHERN	Mion	Sakpe CHPS	√	√		
2756	NORTHERN	Mion	Sambu Health Centre	√	√		
2757	NORTHERN	Mion	Sang Health Centre	√	√	√	√
2758	NORTHERN	Mion	Tanado CHPS	√	√		
2759	NORTHERN	Mion	Tidjo CHPS	√	√		
2760	NORTHERN	Mion	Warivi CHPS	√	√		
2761	NORTHERN	Mion	Zakpalsi CHPS	√	√		
2762	NORTHERN	Nanumba North	Alaafie Hospital	√	√		
2763	NORTHERN	Nanumba North	BAKPABA CHPS	√	√		
2764	NORTHERN	Nanumba North	Bimbilla District Hospital	√	√	√	√
2765	NORTHERN	Nanumba North	Bimbilla Public Health Clinic	√	√		
2766	NORTHERN	Nanumba North	Bimbilla RCH Clinic	√	√		
2767	NORTHERN	Nanumba North	Bincheratanga Health Centre	√	√	√	√
2768	NORTHERN	Nanumba North	Chamba Health Centre	√	√		
2769	NORTHERN	Nanumba North	Dakpam CHPS	√	√		
2770	NORTHERN	Nanumba North	Gambuga CHPS	√	√		
2771	NORTHERN	Nanumba North	Juanayili CHPS	√	√		
2772	NORTHERN	Nanumba North	Juo CHPS	√	√		
2773	NORTHERN	Nanumba North	Lanja Health Centre	√	√		
2774	NORTHERN	Nanumba North	Lepusi CHPS	√	√		
2775	NORTHERN	Nanumba North	Makayili Health Centre	√	√		
2776	NORTHERN	Nanumba North	Nakpa CHPS	√	√		
2777	NORTHERN	Nanumba North	Sabonjida CHPS	√	√		
2778	NORTHERN	Nanumba North	Sogon CHPS	√	√		
2779	NORTHERN	Nanumba South	Aprusaya CHPS	√	√		
2780	NORTHERN	Nanumba South	Chando CHPS	√	√		
2781	NORTHERN	Nanumba South	Egambo CHPS	√	√		
2782	NORTHERN	Nanumba South	Garikpe CHPS	√	√		
2783	NORTHERN	Nanumba South	Gimam CHPS	√	√		
2784	NORTHERN	Nanumba South	Gmapeado CHPS	√	√		
2785	NORTHERN	Nanumba South	Jolli CHPS	√	√		
2786	NORTHERN	Nanumba South	Kpalsogu CHPS	√	√		
2787	NORTHERN	Nanumba South	Kukuo CHPS	√	√		
2788	NORTHERN	Nanumba South	Lahito CHPS	√	√		
2789	NORTHERN	Nanumba South	Lungni Health Centre	√	√		
2790	NORTHERN	Nanumba South	Nakpayili CHPS	√	√		
2791	NORTHERN	Nanumba South	Pudua Health Centre	√	√	√	√
2792	NORTHERN	Nanumba South	Tinageria CHPS	√	√		
2793	NORTHERN	Nanumba South	Wulensi Health Centre	√	√	√	√
2794	NORTHERN	Nanumba South	Wulensi RCH Clinic	√	√		
2795	NORTHERN	North Gonja	Bawena Health Centre	√	√		
2796	NORTHERN	North Gonja	Daboya Health Centre	√	√	√	√
2797	NORTHERN	North Gonja	Guo CHPS	√	√		
2798	NORTHERN	North Gonja	Kagbal CHPS	√	√		
2799	NORTHERN	North Gonja	Kuputo CHPS	√	√		
2800	NORTHERN	North Gonja	Lingbinsi Health Centre	√	√		
2801	NORTHERN	North Gonja	Mankarigu Health Centre	√	√	√	√
2802	NORTHERN	North Gonja	Somum CHPS	√	√		
2803	NORTHERN	North Gonja	Tari Health Centre	√	√		

APPENDIX 1 LIST OF HEALTH FACILITIES AND HIV SERVICES OFFERED

ID	REGION	DISTRICT	FACILITIES	HTC	PMTCT	ART	EID
2804	NORTHERN	North Gonja	Wawato CHPS	✓	✓		
2805	NORTHERN	North Gonja	Yazori CHPS	✓	✓		
2806	NORTHERN	Saboba	Assemblies Of God Hospital			✓	✓
2807	NORTHERN	Saboba	Borgban CHPS	✓	✓		
2808	NORTHERN	Saboba	Bukob CHPS	✓	✓		
2809	NORTHERN	Saboba	Demon CHPS	✓	✓		
2810	NORTHERN	Saboba	Gbangbanpong CHPS	✓	✓		
2811	NORTHERN	Saboba	Gbenja CHPS	✓	✓		
2812	NORTHERN	Saboba	Holy Cross Clinic	✓	✓		
2813	NORTHERN	Saboba	Kpalba Health Center1	✓	✓		
2814	NORTHERN	Saboba	Kucha CHPS	✓	✓		
2815	NORTHERN	Saboba	Kujoni CHPS	✓	✓		
2816	NORTHERN	Saboba	Liful CHPS	✓	✓		
2817	NORTHERN	Saboba	Natagu CHPS	✓	✓		
2818	NORTHERN	Saboba	Saboba East CHPS	✓	✓		
2819	NORTHERN	Saboba	Saboba Health Centre	✓	✓	✓	✓
2820	NORTHERN	Saboba	Sanguli CHPS	✓	✓		
2821	NORTHERN	Saboba	Sobiba CHPS	✓	✓		
2822	NORTHERN	Saboba	Wapuli Evangelical Presbyterian Clinic	✓	✓		
2823	NORTHERN	Saboba	Yankazia CHPS	✓	✓		
2824	NORTHERN	Sagnarigu	6MRS Kamina Hospital	✓	✓		
2825	NORTHERN	Sagnarigu	ABF Mile Nine Hospital	✓	✓		
2826	NORTHERN	Sagnarigu	As-Salam Maternity Home Annex	✓	✓		
2827	NORTHERN	Sagnarigu	Bagabaga Health Center	✓	✓		
2828	NORTHERN	Sagnarigu	Choggu Health Centre	✓	✓		
2829	NORTHERN	Sagnarigu	Community Health Nurses Training School CHPS	✓	✓		
2830	NORTHERN	Sagnarigu	Dungu CHPS	✓	✓		
2831	NORTHERN	Sagnarigu	Fulera Maternity Home	✓	✓		
2832	NORTHERN	Sagnarigu	Fuo Community Hospital	✓	✓		
2833	NORTHERN	Sagnarigu	Garizegu CHPS	✓	✓		
2834	NORTHERN	Sagnarigu	Gbrima CHPS	✓	✓		
2835	NORTHERN	Sagnarigu	God Cares Community Hospital	✓	✓		
2836	NORTHERN	Sagnarigu	Habana Hospital	✓	✓		
2837	NORTHERN	Sagnarigu	Kalpohin Health Centre	✓	✓	✓	✓
2838	NORTHERN	Sagnarigu	Kanvilli Health Centre	✓	✓		
2839	NORTHERN	Sagnarigu	Kanvilli Tunaayilli CHPS	✓	✓		
2840	NORTHERN	Sagnarigu	Kpene CHPS	✓	✓		
2841	NORTHERN	Sagnarigu	Kpinging CHPS	✓	✓		
2842	NORTHERN	Sagnarigu	Kulaa CHPS	✓	✓		
2843	NORTHERN	Sagnarigu	Malshegu CHPS	✓	✓		
2844	NORTHERN	Sagnarigu	Nyanshegu CHPS	✓	✓		
2845	NORTHERN	Sagnarigu	Sagnarigu Health Centre	✓	✓		
2846	NORTHERN	Sagnarigu	Shishegu CHPS	✓	✓		
2847	NORTHERN	Sagnarigu	Sognaayilli CHPS	✓	✓		
2848	NORTHERN	Sagnarigu	St Lucy Polyclinic	✓	✓		
2849	NORTHERN	Sagnarigu	Suglo Maternity Home	✓	✓		
2850	NORTHERN	Sagnarigu	Taha CHPS	✓	✓		
2851	NORTHERN	Sagnarigu	Tamale College of Education Clinic	✓	✓		
2852	NORTHERN	Savelugu	Bunglung CHPS	✓	✓		
2853	NORTHERN	Savelugu	Diare Health Centre	✓	✓		
2854	NORTHERN	Savelugu	Dipale CHPS	✓	✓		
2855	NORTHERN	Savelugu	Fazihini CHPS	✓	✓		
2856	NORTHERN	Savelugu	Guntingli CHPS	✓	✓		
2857	NORTHERN	Savelugu	Janjori-Kukuo Health Centre	✓	✓		

APPENDIX 1 LIST OF HEALTH FACILITIES AND HIV SERVICES OFFERED

ID	REGION	DISTRICT	FACILITIES	HTC	PMTCT	ART	EID
2858	NORTHERN	Savelugu	Kukuobila CHPS	✓	✓		
2859	NORTHERN	Savelugu	Kuldanali CHPS	✓	✓		
2860	NORTHERN	Savelugu	Moglaa Health Centre	✓	✓		
2861	NORTHERN	Savelugu	Nabogu CHPS	✓	✓		
2862	NORTHERN	Savelugu	Nagdigu CHPS	✓	✓		
2863	NORTHERN	Savelugu	Nambagla CHPS	✓	✓		
2864	NORTHERN	Savelugu	Nanton Health Centre	✓	✓	✓	✓
2865	NORTHERN	Savelugu	Nanton-Kurugu CHPS	✓	✓		
2866	NORTHERN	Savelugu	Nyolgu CHPS	✓	✓		
2867	NORTHERN	Savelugu	Pigu CHPS	✓	✓		
2868	NORTHERN	Savelugu	Pong Tamale Health Centre	✓	✓		
2869	NORTHERN	Savelugu	Sandu CHPS	✓	✓		
2870	NORTHERN	Savelugu	Savelugu District Hospital	✓	✓	✓	✓
2871	NORTHERN	Savelugu	Savelugu RCH Clinic	✓	✓		
2872	NORTHERN	Savelugu	Tampion Health Center	✓	✓		
2873	NORTHERN	Savelugu	Tarikpaa CHPS	✓	✓		
2874	NORTHERN	Savelugu	Zoggu Health Centre	✓	✓		
2875	NORTHERN	Sawla-Tuna-Kalba	Donald Richards Clinic	✓	✓		
2876	NORTHERN	Sawla-Tuna-Kalba	Evergreen Maternity Home	✓	✓		
2877	NORTHERN	Sawla-Tuna-Kalba	Friends Maternity Home	✓	✓		
2878	NORTHERN	Sawla-Tuna-Kalba	Gbiniyiri CHPS	✓	✓		
2879	NORTHERN	Sawla-Tuna-Kalba	Gindabuo Health Centre	✓	✓		
2880	NORTHERN	Sawla-Tuna-Kalba	Goyiri CHPS	✓	✓		
2881	NORTHERN	Sawla-Tuna-Kalba	Jelikon CHPS	✓	✓		
2882	NORTHERN	Sawla-Tuna-Kalba	Jentlpe Clinic	✓	✓		
2883	NORTHERN	Sawla-Tuna-Kalba	Kalba Health Centre	✓	✓		
2884	NORTHERN	Sawla-Tuna-Kalba	Kawei CHPS	✓	✓		
2885	NORTHERN	Sawla-Tuna-Kalba	Kulmasa CHPS	✓	✓		
2886	NORTHERN	Sawla-Tuna-Kalba	Kunfusi CHPS	✓	✓		
2887	NORTHERN	Sawla-Tuna-Kalba	Nakpala CHPS	✓	✓		
2888	NORTHERN	Sawla-Tuna-Kalba	Nasoryiri Clinic	✓	✓		
2889	NORTHERN	Sawla-Tuna-Kalba	Sanyeri CHPS	✓	✓		
2890	NORTHERN	Sawla-Tuna-Kalba	Saru CHPS	✓	✓		
2891	NORTHERN	Sawla-Tuna-Kalba	Sawla Polyclinic	✓	✓	✓	✓
2892	NORTHERN	Sawla-Tuna-Kalba	Soma CHPS	✓	✓		
2893	NORTHERN	Sawla-Tuna-Kalba	Tuna Health Centre	✓	✓	✓	✓
2894	NORTHERN	Sawla-Tuna-Kalba	Yipala CHPS	✓	✓		
2895	NORTHERN	Tamale	Banvim CHPS	✓	✓		
2896	NORTHERN	Tamale	Bilpela Health Centre	✓	✓	✓	✓
2897	NORTHERN	Tamale	Dungu CHPS	✓	✓		
2898	NORTHERN	Tamale	Hajj Adams Clinic	✓	✓		
2899	NORTHERN	Tamale	Kotingli CHPS	✓	✓		
2900	NORTHERN	Tamale	Kpanvo Clinic	✓	✓		
2901	NORTHERN	Tamale	Lahagu CHPS	✓	✓		
2902	NORTHERN	Tamale	Moshie Zongo Health Centre	✓	✓		
2903	NORTHERN	Tamale	Newlife Clinic	✓	✓		
2904	NORTHERN	Tamale	Nyohini Health Centre	✓	✓		
2905	NORTHERN	Tamale	Pagazaa CHPS	✓	✓		
2906	NORTHERN	Tamale	Rabito Clinic	✓	✓		
2907	NORTHERN	Tamale	Tamale Central Health Centre	✓	✓		
2908	NORTHERN	Tamale	Tamale Central Hospital	✓	✓	✓	✓
2909	NORTHERN	Tamale	Tamale SDA Hospital	✓	✓	✓	✓
2910	NORTHERN	Tamale	Tamale Teaching Hospital	✓	✓	✓	✓
2911	NORTHERN	Tamale	Tamale West Hospital	✓	✓	✓	✓

APPENDIX 1 LIST OF HEALTH FACILITIES AND HIV SERVICES OFFERED

ID	REGION	DISTRICT	FACILITIES	HTC	PMTCT	ART	EID
2912	NORTHERN	Tamale	Tizaa Royal Hospital	✓	✓		
2913	NORTHERN	Tamale	Tugu CHPS	✓	✓		
2914	NORTHERN	Tamale	Vitting Clinic	✓	✓		
2915	NORTHERN	Tamale	Yong CHPS	✓	✓		
2916	NORTHERN	Tamale	Zuo CHPS	✓	✓		
2917	NORTHERN	Tatale-Sanguli	Bulpkali CHPS	✓	✓		
2918	NORTHERN	Tatale-Sanguli	Dondoni CHPS	✓	✓		
2919	NORTHERN	Tatale-Sanguli	Kandin Health Centre	✓	✓		
2920	NORTHERN	Tatale-Sanguli	Kpalbotabu Health Centre	✓	✓		
2921	NORTHERN	Tatale-Sanguli	Kpatalgu H/C			✓	✓
2922	NORTHERN	Tatale-Sanguli	Kubalim CHPS	✓	✓		
2923	NORTHERN	Tatale-Sanguli	Nahuyili CHPS	✓	✓		
2924	NORTHERN	Tatale-Sanguli	Sangbaa CHPS	✓	✓		
2925	NORTHERN	Tatale-Sanguli	Sanguli CHPS	✓	✓		
2926	NORTHERN	Tatale-Sanguli	Sheini CHPS	✓	✓		
2927	NORTHERN	Tatale-Sanguli	Tatale Health Center	✓	✓		✓
2928	NORTHERN	Tatale-Sanguli	Tatale Polyclinic	✓	✓	✓	
2929	NORTHERN	Tatale-Sanguli	Tatindo Clinic	✓	✓		
2930	NORTHERN	Tolon	Dimabi CHPS	✓	✓		
2931	NORTHERN	Tolon	Gbrumani CHPS	✓	✓		
2932	NORTHERN	Tolon	Gbulahagu CHPS	✓	✓		
2933	NORTHERN	Tolon	Kasuliyili Health Center	✓	✓		
2934	NORTHERN	Tolon	Kpendua CHPS	✓	✓		
2935	NORTHERN	Tolon	Lingbun Gundaa CHPS	✓	✓		
2936	NORTHERN	Tolon	Lingbunga CHPS	✓	✓		
2937	NORTHERN	Tolon	Nyankpala Health Centre	✓	✓	✓	✓
2938	NORTHERN	Tolon	Tali CHPS	✓	✓		
2939	NORTHERN	Tolon	Tolon Health Centre	✓	✓	✓	✓
2940	NORTHERN	Tolon	Tuunaayili CHPS	✓	✓		
2941	NORTHERN	Tolon	UDS Clinic	✓	✓		
2942	NORTHERN	Tolon	Wantugu Health Centre	✓	✓		
2943	NORTHERN	Tolon	Wayamba CHPS	✓	✓		
2944	NORTHERN	Tolon	Yoggu CHPS	✓	✓		
2945	NORTHERN	Tolon	Zantani CHPS	✓	✓		
2946	NORTHERN	West Gonja	Achubunyor CHPS	✓	✓		
2947	NORTHERN	West Gonja	Attributo CHPS	✓	✓		
2948	NORTHERN	West Gonja	Broto CHPS	✓	✓		
2949	NORTHERN	West Gonja	Busunu Health Centre	✓	✓	✓	✓
2950	NORTHERN	West Gonja	Damongo District Hospital	✓	✓	✓	✓
2951	NORTHERN	West Gonja	Damongo Health Centre	✓	✓		
2952	NORTHERN	West Gonja	Dass Health Center	✓	✓		
2953	NORTHERN	West Gonja	Grupe CHPS	✓	✓		
2954	NORTHERN	West Gonja	Hangaline CHPS	✓	✓		
2955	NORTHERN	West Gonja	Kabampe CHPS	✓	✓		
2956	NORTHERN	West Gonja	Kededelimpa CHPS	✓	✓		
2957	NORTHERN	West Gonja	Kojokura CHPS		✓		
2958	NORTHERN	West Gonja	Kotito CHPS		✓		
2959	NORTHERN	West Gonja	Langantre CHPS	✓	✓		
2960	NORTHERN	West Gonja	Larabanga Health Center	✓	✓	✓	✓
2961	NORTHERN	West Gonja	Mempeasem CHPS	✓	✓		
2962	NORTHERN	West Gonja	Mognori CHPS	✓	✓		
2963	NORTHERN	West Gonja	Mole CHPS	✓	✓		
2964	NORTHERN	West Gonja	Murugu CHPS	✓	✓		
2965	NORTHERN	West Gonja	NDESCO CHPS	✓	✓		

APPENDIX 1 LIST OF HEALTH FACILITIES AND HIV SERVICES OFFERED

ID	REGION	DISTRICT	FACILITIES	HTC	PMTCT	ART	EID
2966	NORTHERN	West Gonja	Soelepe CHPS	✓	✓		
2967	NORTHERN	West Gonja	Sori CHPS	✓	✓		
2968	NORTHERN	West Gonja	Yipala CHPS	✓	✓		
2969	NORTHERN	West Mamprusi	Duu CHPS		✓		
2970	NORTHERN	West Mamprusi	Gbeo CHPS	✓	✓		
2971	NORTHERN	West Mamprusi	Janga Polyclinic	✓	✓	✓	✓
2972	NORTHERN	West Mamprusi	Kpasenkpe Health Centre	✓	✓		
2973	NORTHERN	West Mamprusi	Nabari CHPS	✓	✓		
2974	NORTHERN	West Mamprusi	Nasia CHPS	✓	✓		
2975	NORTHERN	West Mamprusi	Nelson Mandela Clinic	✓	✓		
2976	NORTHERN	West Mamprusi	Our Lady Of Roccio Clinic	✓	✓		
2977	NORTHERN	West Mamprusi	Tinguri CHPS	✓	✓		
2978	NORTHERN	West Mamprusi	Walewale District Hospital	✓	✓		✓
2979	NORTHERN	West Mamprusi	Walewale Health Centre	✓	✓	✓	
2980	NORTHERN	West Mamprusi	West Mamprusi PPAG Clinic	✓	✓		
2981	NORTHERN	West Mamprusi	Wulugu Health Centre	✓	✓		
2982	NORTHERN	Yendi	Adibo Health Centre	✓	✓	✓	✓
2983	NORTHERN	Yendi	Bumbong Health Centre	✓	✓		
2984	NORTHERN	Yendi	Gbungbaliga CHPS	✓	✓		
2985	NORTHERN	Yendi	Gnani Health Centre	✓	✓		
2986	NORTHERN	Yendi	Kamshegu CHPS	✓	✓		
2987	NORTHERN	Yendi	Kpalbilogni CHPS	✓	✓		
2988	NORTHERN	Yendi	Kpalsonado CHPS	✓	✓		
2989	NORTHERN	Yendi	Kuga CHPS	✓	✓		
2990	NORTHERN	Yendi	Kulikpanga CHPS		✓		
2991	NORTHERN	Yendi	Kuni CHPS		✓		
2992	NORTHERN	Yendi	Kunkon CHPS		✓		
2993	NORTHERN	Yendi	Malzeri Clinic		✓		
2994	NORTHERN	Yendi	Motondo CHPS		✓		
2995	NORTHERN	Yendi	Nakpachie CHPS		✓		
2996	NORTHERN	Yendi	Nayilifong CHPS	✓	✓		
2997	NORTHERN	Yendi	Nogmado CHPS	✓	✓		
2998	NORTHERN	Yendi	Oseido CHPS	✓	✓		
2999	NORTHERN	Yendi	Pion CHPS	✓	✓		
3000	NORTHERN	Yendi	Sunsong CHPS	✓	✓		
3001	NORTHERN	Yendi	Wanbung CHPS	✓	✓		
3002	NORTHERN	Yendi	Yendi District Hospital	✓	✓	✓	✓
3003	NORTHERN	Yendi	Yendi Health Centre	✓	✓		
3004	NORTHERN	Yendi	Yimahegu CHPS	✓	✓		
3005	NORTHERN	Yendi	Zugu CHPS	✓	✓		
3006	NORTHERN	Zabzugu	Gor-Kukani CHPS	✓	✓		
3007	NORTHERN	Zabzugu	Gor-tanei CHPS	✓	✓		
3008	NORTHERN	Zabzugu	Kpaligagbini CHPS	✓	✓		
3009	NORTHERN	Zabzugu	Kukpaligu Health Centre	✓	✓		
3010	NORTHERN	Zabzugu	Kuntumbiyili CHPS	✓	✓		
3011	NORTHERN	Zabzugu	Monegu CHPS	✓	✓		
3012	NORTHERN	Zabzugu	Nakpale Health Centre	✓	✓	✓	✓
3013	NORTHERN	Zabzugu	Ojoja CHPS	✓	✓		
3014	NORTHERN	Zabzugu	Sabare CHPS	✓	✓		
3015	NORTHERN	Zabzugu	Subruni CHPS	✓	✓		
3016	NORTHERN	Zabzugu	Woribogu CHPS	✓	✓		
3017	NORTHERN	Zabzugu	Zabzugu District Hospital	✓	✓	✓	✓
3018	NORTHERN	Zabzugu	Zabzugu RCH Clinic	✓	✓		
3019	UPPER EAST	Bawku Municipal	Asikiri CHPS	✓	✓		✓

APPENDIX 1 LIST OF HEALTH FACILITIES AND HIV SERVICES OFFERED

ID	REGION	DISTRICT	FACILITIES	HTC	PMTCT	ART	EID
3020	UPPER EAST	Bawku Municipal	Bador CHPS	✓	✓		✓
3021	UPPER EAST	Bawku Municipal	Baribari CHPS	✓	✓		✓
3022	UPPER EAST	Bawku Municipal	Bawku Presby Hospital	✓	✓	✓	✓
3023	UPPER EAST	Bawku Municipal	Bugre Corner Health Center	✓			✓
3024	UPPER EAST	Bawku Municipal	Bugre Corner Health Centre		✓		
3025	UPPER EAST	Bawku Municipal	Bugzunde CHPS	✓	✓		
3026	UPPER EAST	Bawku Municipal	Case Medical Center	✓			
3027	UPPER EAST	Bawku Municipal	Case Medical Centre		✓		
3028	UPPER EAST	Bawku Municipal	Everjoy Health Center	✓			
3029	UPPER EAST	Bawku Municipal	Everjoy Health Centre		✓		
3030	UPPER EAST	Bawku Municipal	Gentiga CHPS	✓	✓		
3031	UPPER EAST	Bawku Municipal	Islam Maternity	✓			
3032	UPPER EAST	Bawku Municipal	Islam Maternity		✓		
3033	UPPER EAST	Bawku Municipal	Kpalore CHPS	✓	✓		
3034	UPPER EAST	Bawku Municipal	Kuka CHPS	✓	✓		✓
3035	UPPER EAST	Bawku Municipal	Megogo CHPS	✓	✓		
3036	UPPER EAST	Bawku Municipal	Millennium Laafi Doog	✓	✓		
3037	UPPER EAST	Bawku Municipal	Mognori Health Centre	✓	✓		
3038	UPPER EAST	Bawku Municipal	Quality (Bawku) Medical Centre	✓	✓		
3039	UPPER EAST	Bawku Municipal	Tensungu CHPS	✓	✓		✓
3040	UPPER EAST	Bawku Municipal	Urban (Bawku) Health Centre	✓	✓		✓
3041	UPPER EAST	Bawku Municipal	Urban West Health Centre (Bawku)	✓	✓		✓
3042	UPPER EAST	Bawku Municipal	Vineyard Health Center	✓			✓
3043	UPPER EAST	Bawku Municipal	Vineyard Health Centre		✓		
3044	UPPER EAST	Bawku West	Agatusi CHPS	✓	✓		
3045	UPPER EAST	Bawku West	Apodapogo CHPS		✓		
3046	UPPER EAST	Bawku West	Azuwera CHPS	✓	✓		
3047	UPPER EAST	Bawku West	Binaba Health Centre	✓	✓	✓	✓
3048	UPPER EAST	Bawku West	Biringu CHPS		✓		
3049	UPPER EAST	Bawku West	Boya CHPS	✓	✓		
3050	UPPER EAST	Bawku West	Bulinga H/C	✓			
3051	UPPER EAST	Bawku West	Dagunba CHPS		✓		
3052	UPPER EAST	Bawku West	Faith (Bawku West) Clinic		✓		
3053	UPPER EAST	Bawku West	Faith Clinic	✓			
3054	UPPER EAST	Bawku West	Galaka CHPS	✓	✓		
3055	UPPER EAST	Bawku West	Gbantango Clinic		✓		
3056	UPPER EAST	Bawku West	Gbantongo Clinic	✓			
3057	UPPER EAST	Bawku West	Googo Clinic	✓	✓		
3058	UPPER EAST	Bawku West	Gossips Clinic		✓		
3059	UPPER EAST	Bawku West	Gozeisi CHPS	✓	✓		
3060	UPPER EAST	Bawku West	Kansoogo CHPS	✓			
3061	UPPER EAST	Bawku West	Kansoongu CHPS		✓		
3062	UPPER EAST	Bawku West	Kobore CHPS		✓		
3063	UPPER EAST	Bawku West	Kopella CHPS	✓	✓		
3064	UPPER EAST	Bawku West	Kubore CHPS	✓			
3065	UPPER EAST	Bawku West	Naaba Akparibilla Medical Centre		✓		
3066	UPPER EAST	Bawku West	Salpelliga H/C	✓			
3067	UPPER EAST	Bawku West	Salpiiga CHPS		✓		
3068	UPPER EAST	Bawku West	Sapelliga Health Centre		✓		
3069	UPPER EAST	Bawku West	Soogo CHPS	✓	✓		
3070	UPPER EAST	Bawku West	Tanga CHPS	✓	✓		
3071	UPPER EAST	Bawku West	Tarikom CHPS	✓	✓		
3072	UPPER EAST	Bawku West	Teshie CHPS	✓	✓		
3073	UPPER EAST	Bawku West	Tilli Clinic	✓	✓		

APPENDIX 1 LIST OF HEALTH FACILITIES AND HIV SERVICES OFFERED

ID	REGION	DISTRICT	FACILITIES	HTC	PMTCT	ART	EID
3074	UPPER EAST	Bawku West	Timonde H/C	√			
3075	UPPER EAST	Bawku West	Timonde Health Centre		√		
3076	UPPER EAST	Bawku West	Tonde CHPS	√	√		
3077	UPPER EAST	Bawku West	Town Clinic	√			
3078	UPPER EAST	Bawku West	Widnaba Clinic		√		
3079	UPPER EAST	Bawku West	Winaba Clinic	√			
3080	UPPER EAST	Bawku West	Yarigu CHPS	√	√		
3081	UPPER EAST	Bawku West	Yelwoko Clinic	√	√		
3082	UPPER EAST	Bawku West	Zebilla Hospital	√	√	√	√
3083	UPPER EAST	Bawku West	Zebilla Shs Clinic	√			
3084	UPPER EAST	Bawku West	Zebilla Town Clinic		√		
3085	UPPER EAST	Bawku West	Zongoire Health Centre		√		
3086	UPPER EAST	Binduri	Aniisi CHPS	√	√		
3087	UPPER EAST	Binduri	Azum-Sapeliga CHPS	√	√		
3088	UPPER EAST	Binduri	Bansi CHPS	√	√		
3089	UPPER EAST	Binduri	Bazua Clinic	√	√		√
3090	UPPER EAST	Binduri	Binduri Health Centre	√	√	√	√
3091	UPPER EAST	Binduri	Glory Hospital (Private)	√			
3092	UPPER EAST	Binduri	Goore Clinic	√	√		
3093	UPPER EAST	Binduri	Kukparigu CHPS	√	√		
3094	UPPER EAST	Binduri	Manga CHPS	√	√		
3095	UPPER EAST	Binduri	Nafkolga CHPS	√	√		
3096	UPPER EAST	Binduri	Tetauko CHPS	√	√		
3097	UPPER EAST	Binduri	Zawse CHPS	√	√		√
3098	UPPER EAST	Bolga Municipal	Afrikids Medical Centre	√	√		√
3099	UPPER EAST	Bolga Municipal	Aguusi CHPS	√	√		√
3100	UPPER EAST	Bolga Municipal	Amiah Clinic	√	√		√
3101	UPPER EAST	Bolga Municipal	Anateem CHPS	√	√		√
3102	UPPER EAST	Bolga Municipal	Azorebisi CHPS	√	√		√
3103	UPPER EAST	Bolga Municipal	Bolga Health Centre	√	√		√
3104	UPPER EAST	Bolga Municipal	Bolgatanga Regional Hospital	√	√	√	√
3105	UPPER EAST	Bolga Municipal	Coronation Health Centre	√	√		√
3106	UPPER EAST	Bolga Municipal	Dachio CHPS	√	√		√
3107	UPPER EAST	Bolga Municipal	Dalugu CHPS	√	√		
3108	UPPER EAST	Bolga Municipal	Dorongo CHPS	√	√		√
3109	UPPER EAST	Bolga Municipal	Gambibgo Clinic	√	√		√
3110	UPPER EAST	Bolga Municipal	Kalbeo CHPS	√	√		√
3111	UPPER EAST	Bolga Municipal	Katanga CHPS	√	√		√
3112	UPPER EAST	Bolga Municipal	Kumbosco CHPS	√	√		
3113	UPPER EAST	Bolga Municipal	Kunkwa CHPS	√	√		
3114	UPPER EAST	Bolga Municipal	Madina CHPS	√	√		
3115	UPPER EAST	Bolga Municipal	Nyariga Clinic	√	√		√
3116	UPPER EAST	Bolga Municipal	Nyokorko CHPS	√	√		
3117	UPPER EAST	Bolga Municipal	Presby Clinic	√	√		√
3118	UPPER EAST	Bolga Municipal	Pumpungo CHPS	√	√		
3119	UPPER EAST	Bolga Municipal	Rhema Maternity	√	√		
3120	UPPER EAST	Bolga Municipal	Sherigu Health Centre	√	√		√
3121	UPPER EAST	Bolga Municipal	Sokabisi Health Centre	√	√		√
3122	UPPER EAST	Bolga Municipal	Sumbrungu Health Centre	√	√		√
3123	UPPER EAST	Bolga Municipal	Tindonsobligo CHPS	√	√		
3124	UPPER EAST	Bolga Municipal	Yarigabisi CHPS	√	√		√
3125	UPPER EAST	Bolga Municipal	Yikene CHPS	√	√		
3126	UPPER EAST	Bolga Municipal	Yorogo CHPS	√	√		√
3127	UPPER EAST	Bolga Municipal	Zono CHPS	√	√		

APPENDIX 1 LIST OF HEALTH FACILITIES AND HIV SERVICES OFFERED

ID	REGION	DISTRICT	FACILITIES	HTC	PMTCT	ART	EID
3128	UPPER EAST	Bolga Municipal	Zuarungu Health Centre	✓	✓		✓
3129	UPPER EAST	Bolga Municipal	Zuarungu-Moshie Clinic	✓	✓		✓
3130	UPPER EAST	Bongo	Abokobisi CHPS	✓	✓		
3131	UPPER EAST	Bongo	Adaboya CHPS	✓	✓		✓
3132	UPPER EAST	Bongo	Akanaba CHPS		✓		
3133	UPPER EAST	Bongo	Akolposiga CHPS	✓	✓		
3134	UPPER EAST	Bongo	Amanga CHPS	✓	✓		
3135	UPPER EAST	Bongo	Anafobisi CHPS		✓		
3136	UPPER EAST	Bongo	Anafobisi Clinic	✓	✓		✓
3137	UPPER EAST	Bongo	Apatanga CHPS	✓	✓		✓
3138	UPPER EAST	Bongo	Apuwongo CHPS	✓	✓		✓
3139	UPPER EAST	Bongo	Asologo CHPS	✓	✓		
3140	UPPER EAST	Bongo	Atampintin CHPS	✓	✓		✓
3141	UPPER EAST	Bongo	Atampisi CHPS	✓	✓		✓
3142	UPPER EAST	Bongo	Atanseka CHPS	✓	✓		
3143	UPPER EAST	Bongo	Awisi CHPS	✓	✓		
3144	UPPER EAST	Bongo	Ayelbia CHPS	✓	✓		
3145	UPPER EAST	Bongo	Ayopia CHPS	✓	✓		✓
3146	UPPER EAST	Bongo	Balungu CHPS	✓	✓		✓
3147	UPPER EAST	Bongo	Beo Tanko	✓			
3148	UPPER EAST	Bongo	Beo Tanko CHPS		✓		
3149	UPPER EAST	Bongo	Boko CHPS	✓	✓		
3150	UPPER EAST	Bongo	Bongo Hospital	✓	✓	✓	✓
3151	UPPER EAST	Bongo	Bongo Soe Health Centre	✓	✓		✓
3152	UPPER EAST	Bongo	Borigo CHPS	✓	✓		
3153	UPPER EAST	Bongo	Dua Clinic	✓			✓
3154	UPPER EAST	Bongo	Dua Health Centre		✓		
3155	UPPER EAST	Bongo	Feo CHPS	✓	✓		✓
3156	UPPER EAST	Bongo	Gamborogo CHPS	✓	✓		✓
3157	UPPER EAST	Bongo	Goo Awaa CHPS	✓	✓		
3158	UPPER EAST	Bongo	Gowrie CHPS	✓	✓		✓
3159	UPPER EAST	Bongo	Kabre CHPS	✓	✓		
3160	UPPER EAST	Bongo	Kadare CHPS	✓	✓		✓
3161	UPPER EAST	Bongo	Kodorogo CHPS	✓	✓		✓
3162	UPPER EAST	Bongo	Kulpelliga CHPS	✓	✓		
3163	UPPER EAST	Bongo	Kunkua CHPS	✓	✓		
3164	UPPER EAST	Bongo	Kuyelgo CHPS	✓	✓		
3165	UPPER EAST	Bongo	Lungu CHPS	✓	✓		✓
3166	UPPER EAST	Bongo	Namoo Health Centre	✓	✓		✓
3167	UPPER EAST	Bongo	Nayorigo CHPS	✓	✓		
3168	UPPER EAST	Bongo	Nyariga CHPS	✓	✓		✓
3169	UPPER EAST	Bongo	Sambolgo-Moo CHPS	✓			
3170	UPPER EAST	Bongo	Sikabisi CHPS	✓	✓		
3171	UPPER EAST	Bongo	Tangapore CHPS	✓	✓		
3172	UPPER EAST	Bongo	TarongoCHPS	✓	✓		
3173	UPPER EAST	Bongo	Ve a Health Centre	✓	✓		✓
3174	UPPER EAST	Bongo	Wagliga CHPS	✓	✓		✓
3175	UPPER EAST	Bongo	Zorko Health Centre	✓	✓		✓
3176	UPPER EAST	Builsa North	Achanyeri-Goayie Chps		✓		
3177	UPPER EAST	Builsa North	Achanyire Goaie CHPS	✓			
3178	UPPER EAST	Builsa North	Chiok CHPS	✓	✓		
3179	UPPER EAST	Builsa North	Chuchuliga Health Centre	✓	✓		✓
3180	UPPER EAST	Builsa North	Chuchuliga Yipaala Chps		✓		
3181	UPPER EAST	Builsa North	Farinsa CHPS	✓	✓		

APPENDIX 1 LIST OF HEALTH FACILITIES AND HIV SERVICES OFFERED

ID	REGION	DISTRICT	FACILITIES	HTC	PMTCT	ART	EID
3182	UPPER EAST	Builsa North	Kadema CHPS	✓	✓		✓
3183	UPPER EAST	Builsa North	Kaljiisa CHPS		✓		
3184	UPPER EAST	Builsa North	Kaljiisa CHPS	✓			✓
3185	UPPER EAST	Builsa North	Kandema CHPS		✓		
3186	UPPER EAST	Builsa North	Kom CHPS	✓	✓		✓
3187	UPPER EAST	Builsa North	Kori CHPS	✓	✓		✓
3188	UPPER EAST	Builsa North	Mutiensa CHPS	✓	✓		✓
3189	UPPER EAST	Builsa North	Namonsa CHPS	✓	✓		✓
3190	UPPER EAST	Builsa North	Nanjupiung CHPS		✓		
3191	UPPER EAST	Builsa North	Sandema Hospital	✓	✓	✓	✓
3192	UPPER EAST	Builsa North	Sanwaasa CHPS	✓	✓		✓
3193	UPPER EAST	Builsa North	Sinensi Community Clinic	✓	✓		✓
3194	UPPER EAST	Builsa North	St Lucas Health Centre	✓	✓	✓	✓
3195	UPPER EAST	Builsa North	Yikpieng CHPS	✓			
3196	UPPER EAST	Builsa North	Yikpieng/Jansa CHPS		✓		
3197	UPPER EAST	Builsa North	Yipaala CHPS	✓			
3198	UPPER EAST	Builsa North	Zundema CHPS	✓	✓		
3199	UPPER EAST	Builsa South	Bachongsa CHPS	✓	✓		
3200	UPPER EAST	Builsa South	Chansa CHPS	✓	✓		
3201	UPPER EAST	Builsa South	Doninga Health Centre	✓	✓		✓
3202	UPPER EAST	Builsa South	Fumbisi Health Centre	✓	✓	✓	✓
3203	UPPER EAST	Builsa South	Gbedema CHPS	✓	✓		✓
3204	UPPER EAST	Builsa South	Gbedemblisi CHPS	✓	✓		✓
3205	UPPER EAST	Builsa South	Jagsa CHPS	✓	✓		
3206	UPPER EAST	Builsa South	Jiningsa CHPS	✓	✓		
3207	UPPER EAST	Builsa South	Kanjarga Health Centre	✓	✓		✓
3208	UPPER EAST	Builsa South	Kasiesa CHPS	✓	✓		
3209	UPPER EAST	Builsa South	Kunkwak CHPS	✓	✓		
3210	UPPER EAST	Builsa South	Musidema CHPS	✓	✓		
3211	UPPER EAST	Builsa South	Opus Dei Medical Centre	✓	✓		
3212	UPPER EAST	Builsa South	Uwasi CHPS	✓	✓		✓
3213	UPPER EAST	Builsa South	Wiesi CHPS	✓	✓		✓
3214	UPPER EAST	Builsa South	Wupiensa CHPS	✓	✓		
3215	UPPER EAST	Builsa South	Zamsa CHPS	✓	✓		
3216	UPPER EAST	Garu Tempene	Abaripusiga CHPS	✓	✓		
3217	UPPER EAST	Garu Tempene	Akara CHPS	✓	✓		
3218	UPPER EAST	Garu Tempene	Aloko CHPS	✓	✓		
3219	UPPER EAST	Garu Tempene	Basyonde H/C	✓	✓		✓
3220	UPPER EAST	Garu Tempene	Bimpella CHPS	✓	✓		
3221	UPPER EAST	Garu Tempene	Bugpiegu CHPS		✓		
3222	UPPER EAST	Garu Tempene	Bugri H/C	✓	✓		✓
3223	UPPER EAST	Garu Tempene	Bulpielsi CHPS	✓	✓		
3224	UPPER EAST	Garu Tempene	Dabilla CHPS	✓	✓		
3225	UPPER EAST	Garu Tempene	Denugu CHPS	✓	✓		✓
3226	UPPER EAST	Garu Tempene	Denugu CLINIC	✓	✓		
3227	UPPER EAST	Garu Tempene	Duadanyidiga CHPS	✓	✓		
3228	UPPER EAST	Garu Tempene	Dusibulga CHPS	✓	✓		
3229	UPPER EAST	Garu Tempene	Duuri CHPS		✓		
3230	UPPER EAST	Garu Tempene	Fame Clinic	✓	✓		
3231	UPPER EAST	Garu Tempene	Farfar CHPS	✓	✓		
3232	UPPER EAST	Garu Tempene	Gagbiri CHPS	✓	✓		
3233	UPPER EAST	Garu Tempene	Garu H/C	✓	✓	✓	✓
3234	UPPER EAST	Garu Tempene	Goum CHPS	✓	✓		
3235	UPPER EAST	Garu Tempene	Greater Light Clinic		✓		

APPENDIX 1 LIST OF HEALTH FACILITIES AND HIV SERVICES OFFERED

ID	REGION	DISTRICT	FACILITIES	HTC	PMTCT	ART	EID
3236	UPPER EAST	Garu Tempene	Kolmasug CHPS	√	√		
3237	UPPER EAST	Garu Tempene	Kongo CHPS	√			
3238	UPPER EAST	Garu Tempene	Kongo Clinic		√		√
3239	UPPER EAST	Garu Tempene	Konkomadan CHPS	√	√		
3240	UPPER EAST	Garu Tempene	Kpalsako CHPS	√	√		
3241	UPPER EAST	Garu Tempene	Kpatia CHPS	√			
3242	UPPER EAST	Garu Tempene	Kpatua CHPS	√	√		
3243	UPPER EAST	Garu Tempene	Kpenkenyoung CHPS	√	√		
3244	UPPER EAST	Garu Tempene	Kpikpira H/C	√	√		√
3245	UPPER EAST	Garu Tempene	Kugasheigu CHPS	√	√		
3246	UPPER EAST	Garu Tempene	Kugri CHPS	√	√		
3247	UPPER EAST	Garu Tempene	Kuzua CHPS	√	√		
3248	UPPER EAST	Garu Tempene	Lords Clinic	√	√		
3249	UPPER EAST	Garu Tempene	Meliga CHPS		√		
3250	UPPER EAST	Garu Tempene	Nadigri CHPS	√	√		
3251	UPPER EAST	Garu Tempene	Nagani CHPS	√	√		
3252	UPPER EAST	Garu Tempene	Ninum CHPS		√		
3253	UPPER EAST	Garu Tempene	Pialugu CHPS	√	√		
3254	UPPER EAST	Garu Tempene	Quality Medical Centre	√	√		
3255	UPPER EAST	Garu Tempene	Rabito(Garu) Clinic	√	√		
3256	UPPER EAST	Garu Tempene	Senebaga CHPS	√	√		
3257	UPPER EAST	Garu Tempene	Siisi CHPS	√	√		
3258	UPPER EAST	Garu Tempene	Songo H/C	√	√		√
3259	UPPER EAST	Garu Tempene	Suamvus CHPS		√		
3260	UPPER EAST	Garu Tempene	Sumaduri Clinic	√	√		
3261	UPPER EAST	Garu Tempene	Sumaduri-Tubong CHPS		√		
3262	UPPER EAST	Garu Tempene	Tariganga CHPS	√	√		
3263	UPPER EAST	Garu Tempene	Tarivago CHPS	√	√		
3264	UPPER EAST	Garu Tempene	Tempene H/C	√	√		√
3265	UPPER EAST	Garu Tempene	Wadugu CHPS	√	√		
3266	UPPER EAST	Garu Tempene	Wakuan CHPS	√	√		
3267	UPPER EAST	Garu Tempene	Werichengo CHPS	√	√		
3268	UPPER EAST	Garu Tempene	Worikambo H/C	√	√		√
3269	UPPER EAST	Garu Tempene	Woriyanga H/C	√	√		√
3270	UPPER EAST	Garu Tempene	Yabrago CHPS	√	√		
3271	UPPER EAST	Garu Tempene	Yeogo CHPS	√	√		
3272	UPPER EAST	Garu Tempene	Yizidug CHPS	√	√		
3273	UPPER EAST	Kasena Nankana West	Amuntanga CHPS		√		
3274	UPPER EAST	Kasena Nankana West	Apiagumongo CHPS		√		
3275	UPPER EAST	Kasena Nankana West	Ateyorum CHPS		√		
3276	UPPER EAST	Kasena Nankana West	Azinzoka CHPS		√		
3277	UPPER EAST	Kasena Nankana West	Babile-Nyania CHPS		√		
3278	UPPER EAST	Kasena Nankana West	Badunu CHPS		√		
3279	UPPER EAST	Kasena Nankana West	Busungu CHPS		√		
3280	UPPER EAST	Kasena Nankana West	Channia CHPS		√		
3281	UPPER EAST	Kasena Nankana West	Chiana Health Centre	√	√	√	√
3282	UPPER EAST	Kasena Nankana West	Gonum CHPS		√		
3283	UPPER EAST	Kasena Nankana West	Gwenia Vornia CHPS		√		
3284	UPPER EAST	Kasena Nankana West	Kaasi CHPS		√		
3285	UPPER EAST	Kasena Nankana West	Kajelo CHPS		√		
3286	UPPER EAST	Kasena Nankana West	Kalvio CHPS		√		
3287	UPPER EAST	Kasena Nankana West	Kalvio-Gugoro CHPS		√		
3288	UPPER EAST	Kasena Nankana West	Kanania CHPS		√		
3289	UPPER EAST	Kasena Nankana West	Kandiga Health Centre	√	√		√

APPENDIX 1 LIST OF HEALTH FACILITIES AND HIV SERVICES OFFERED

ID	REGION	DISTRICT	FACILITIES	HTC	PMTCT	ART	EID
3290	UPPER EAST	Kasena Nankana West	Katiu CHPS	√	√		√
3291	UPPER EAST	Kasena Nankana West	Kayoro Health Centre	√	√		√
3292	UPPER EAST	Kasena Nankana West	Kuliya CHPS		√		
3293	UPPER EAST	Kasena Nankana West	Kurugu CHPS		√		
3294	UPPER EAST	Kasena Nankana West	Longo CHPS		√		
3295	UPPER EAST	Kasena Nankana West	Mirigu CHPS	√	√		√
3296	UPPER EAST	Kasena Nankana West	Nabango CHPS		√		
3297	UPPER EAST	Kasena Nankana West	Nakolo Health Centre	√	√		√
3298	UPPER EAST	Kasena Nankana West	Nakong CHPS		√		
3299	UPPER EAST	Kasena Nankana West	Nania CHPS		√		
3300	UPPER EAST	Kasena Nankana West	Navio CHPS	√	√		√
3301	UPPER EAST	Kasena Nankana West	Nyangania CHPS		√		
3302	UPPER EAST	Kasena Nankana West	Paga Health Centre	√	√	√	√
3303	UPPER EAST	Kasena Nankana West	Saa CHPS		√		
3304	UPPER EAST	Kasena Nankana West	Sakaa CHPS		√		
3305	UPPER EAST	Kasena Nankana West	Sirigu Health Centre	√	√		√
3306	UPPER EAST	Kasena Nankana West	Wedam Medical Centre		√		
3307	UPPER EAST	Kasena Nankana West	Wisdom (Kassena Nankana West) Clinic		√		
3308	UPPER EAST	Kasena Nankana West	Zenga CHPS		√		
3309	UPPER EAST	Kassena Nankana Municipal	Doba Chc	√	√		
3310	UPPER EAST	Kassena Nankana Municipal	Gia Chc	√	√		
3311	UPPER EAST	Kassena Nankana Municipal	Gongnia	√	√		
3312	UPPER EAST	Kassena Nankana Municipal	Gumongo CHPS		√		
3313	UPPER EAST	Kassena Nankana Municipal	Kapania Chc	√	√		
3314	UPPER EAST	Kassena Nankana Municipal	Kassena Nankana Chc	√	√		
3315	UPPER EAST	Kassena Nankana Municipal	Kologo Health Centre	√	√		√
3316	UPPER EAST	Kassena Nankana Municipal	Korania Chc	√	√		
3317	UPPER EAST	Kassena Nankana Municipal	Manyoro Chc	√	√		√
3318	UPPER EAST	Kassena Nankana Municipal	Naaga	√	√		
3319	UPPER EAST	Kassena Nankana Municipal	Natugnia Chc	√	√		
3320	UPPER EAST	Kassena Nankana Municipal	Navrongo Health Centre	√	√		√
3321	UPPER EAST	Kassena Nankana Municipal	Nayagenia Chc	√	√		
3322	UPPER EAST	Kassena Nankana Municipal	Nyangua CHPS		√		
3323	UPPER EAST	Kassena Nankana Municipal	Pungu North Chc	√	√		
3324	UPPER EAST	Kassena Nankana Municipal	Pungu South Chc	√	√		
3325	UPPER EAST	Kassena Nankana Municipal	Punyoro Chc	√	√		√
3326	UPPER EAST	Kassena Nankana Municipal	St Martins -Biu	√	√		
3327	UPPER EAST	Kassena Nankana Municipal	Vunania Chc	√	√		
3328	UPPER EAST	Kassena Nankana Municipal	War Memorial Hospital	√	√	√	√
3329	UPPER EAST	Kassena Nankana Municipal	Wuru Chc	√	√		
3330	UPPER EAST	Kassena Nankana Municipal	Yua Chc	√	√		
3331	UPPER EAST	Kassena Nankana Municipal	Zuo	√	√		
3332	UPPER EAST	Kassena Nankana West	Wuru CHPS		√		
3333	UPPER EAST	Nabdam	Ayamfoya Memorial Clinic	√	√		√
3334	UPPER EAST	Nabdam	Dasobligo CHPS	√	√		
3335	UPPER EAST	Nabdam	Kongo-Logre H/C	√	√	√	√
3336	UPPER EAST	Nabdam	Kotintabig CHPS	√	√		
3337	UPPER EAST	Nabdam	Mihiboug CHPS	√	√		
3338	UPPER EAST	Nabdam	Nangodi H/C	√	√		√
3339	UPPER EAST	Nabdam	Nyorboko CHPS	√	√		
3340	UPPER EAST	Nabdam	Pelungu H/C	√	√		√
3341	UPPER EAST	Nabdam	Pitanga CHPS	√	√		
3342	UPPER EAST	Nabdam	Sakote CHPS	√	√		√
3343	UPPER EAST	Nabdam	Yakote CHPS	√	√		

APPENDIX 1 LIST OF HEALTH FACILITIES AND HIV SERVICES OFFERED

ID	REGION	DISTRICT	FACILITIES	HTC	PMTCT	ART	EID
3344	UPPER EAST	Nabdam	Zanlerigu CHPS	✓	✓		✓
3345	UPPER EAST	Pusiga	Akunya Memorial Clinic	✓	✓		✓
3346	UPPER EAST	Pusiga	Bengular CHPS	✓	✓		✓
3347	UPPER EAST	Pusiga	Bulugu CHPS	✓	✓		✓
3348	UPPER EAST	Pusiga	Dan New Life Clinic	✓	✓		✓
3349	UPPER EAST	Pusiga	Kuitamsi Clinic	✓	✓		✓
3350	UPPER EAST	Pusiga	Kulungungu Health Centre	✓	✓		✓
3351	UPPER EAST	Pusiga	Nakom CHPS	✓	✓		✓
3352	UPPER EAST	Pusiga	Pusiga Health Centre	✓	✓	✓	✓
3353	UPPER EAST	Pusiga	Salifu Memorial Clinic	✓	✓		✓
3354	UPPER EAST	Pusiga	Sarabogo CHPS	✓	✓		✓
3355	UPPER EAST	Pusiga	Tindanatinga CHPS	✓	✓		✓
3356	UPPER EAST	Pusiga	Widana Health Centre	✓	✓		✓
3357	UPPER EAST	Pusiga	Zuabuliga CHPS	✓	✓		✓
3358	UPPER EAST	Talensi	Accra Site CHPS	✓	✓		
3359	UPPER EAST	Talensi	Awardone CHPS	✓	✓		
3360	UPPER EAST	Talensi	Baare CHPS	✓	✓		
3361	UPPER EAST	Talensi	Balungu CHPS	✓	✓		✓
3362	UPPER EAST	Talensi	Big Boss Clinic	✓	✓		
3363	UPPER EAST	Talensi	Datoku Health Centre	✓	✓		
3364	UPPER EAST	Talensi	Duusi Health Centre	✓	✓		
3365	UPPER EAST	Talensi	Gaare CHPS	✓	✓		
3366	UPPER EAST	Talensi	Gbani CHPS	✓	✓		
3367	UPPER EAST	Talensi	Gorogo Health Centre	✓	✓		
3368	UPPER EAST	Talensi	Kpatia (Talensi Nabdam) CHPS	✓	✓		
3369	UPPER EAST	Talensi	Kulpeliga CHPS	✓	✓		
3370	UPPER EAST	Talensi	Namolgo Clinic	✓	✓		
3371	UPPER EAST	Talensi	Nungu CHPS	✓	✓		
3372	UPPER EAST	Talensi	Pwalugu Health Center	✓	✓		
3373	UPPER EAST	Talensi	Sakpare/Tengre CHPS	✓	✓		
3374	UPPER EAST	Talensi	Sheaga CHPS	✓	✓		
3375	UPPER EAST	Talensi	Shia Health Centre	✓	✓		
3376	UPPER EAST	Talensi	Talensi District Hospital	✓	✓	✓	✓
3377	UPPER EAST	Talensi	Tenzuug CHPS	✓	✓		
3378	UPPER EAST	Talensi	Tolla CHPS	✓	✓		
3379	UPPER EAST	Talensi	Tongo Beo CHPS	✓	✓		
3380	UPPER EAST	Talensi	Winkongo Health Centre	✓	✓		
3381	UPPER EAST	Talensi	Yagzore CHPS	✓	✓		
3382	UPPER EAST	Talensi	Yameriga CHPS	✓	✓		
3383	UPPER EAST	Talensi	Yinduri CHPS	✓	✓		
3384	UPPER WEST	Daffiama Bussie Issa	Bussie Health Center	✓	✓		✓
3385	UPPER WEST	Daffiama Bussie Issa	Challa CHPS	✓	✓		✓
3386	UPPER WEST	Daffiama Bussie Issa	Daffiama Health Cennter	✓	✓		✓
3387	UPPER WEST	Daffiama Bussie Issa	Fian Health Center	✓	✓	✓	✓
3388	UPPER WEST	Daffiama Bussie Issa	Issa Health Center	✓	✓		✓
3389	UPPER WEST	Daffiama Bussie Issa	Jinpensi CHPS	✓	✓		✓
3390	UPPER WEST	Daffiama Bussie Issa	Jolinyiri CHPS	✓			
3391	UPPER WEST	Daffiama Bussie Issa	Kojokpere Health Center	✓	✓		✓
3392	UPPER WEST	Daffiama Bussie Issa	Pulima CHPS	✓			
3393	UPPER WEST	Daffiama Bussie Issa	Samambo CHPS	✓	✓		✓
3394	UPPER WEST	Daffiama Bussie Issa	Sazie CHPS	✓			
3395	UPPER WEST	Daffiama Bussie Issa	Tabiesi CHPS	✓	✓		✓
3396	UPPER WEST	Daffiama Bussie Issa	Wogu CHPS	✓	✓		✓
3397	UPPER WEST	Jirapa	Bagri CHPS	✓			

APPENDIX 1 LIST OF HEALTH FACILITIES AND HIV SERVICES OFFERED

ID	REGION	DISTRICT	FACILITIES	HTC	PMTCT	ART	EID
3398	UPPER WEST	Jirapa	Chapuri CHPS		√		
3399	UPPER WEST	Jirapa	Duori Health Centre	√	√		√
3400	UPPER WEST	Jirapa	Gbare CHPS	√	√		
3401	UPPER WEST	Jirapa	Guoripuo CHPS	√	√		
3402	UPPER WEST	Jirapa	Hain Polyclinic	√	√		√
3403	UPPER WEST	Jirapa	Jirapa Urban Health Centre	√	√		√
3404	UPPER WEST	Jirapa	Kogri CHPS	√	√		
3405	UPPER WEST	Jirapa	Kuncheni CHPS	√	√		
3406	UPPER WEST	Jirapa	Nambeg CHPS	√	√		
3407	UPPER WEST	Jirapa	Ping CHPS	√	√		
3408	UPPER WEST	Jirapa	Sabuli Health Centre	√	√		√
3409	UPPER WEST	Jirapa	Sigri CHPS	√	√		
3410	UPPER WEST	Jirapa	Somboro CHPS	√	√		
3411	UPPER WEST	Jirapa	St. Joseph Hospital Jirapa	√	√	√	√
3412	UPPER WEST	Jirapa	Tamapuo CHPS	√	√		
3413	UPPER WEST	Jirapa	Tampaala CHPS	√	√		
3414	UPPER WEST	Jirapa	Tizza Health Center	√	√		
3415	UPPER WEST	Jirapa	Tuggo Health Centre	√	√		√
3416	UPPER WEST	Jirapa	Ulkpong CHPS	√	√		
3417	UPPER WEST	Jirapa	Ullo Health Centre	√	√		√
3418	UPPER WEST	Jirapa	Yagha Health Centre	√	√		√
3419	UPPER WEST	Lambussie	Billaw Health Centre	√	√		√
3420	UPPER WEST	Lambussie	Chetu CHPS	√	√		
3421	UPPER WEST	Lambussie	Hamile Health Centre	√	√		√
3422	UPPER WEST	Lambussie	Happah B-Line CHPS	√	√		
3423	UPPER WEST	Lambussie	Hinenteng CHPS		√		
3424	UPPER WEST	Lambussie	Karni Health Centre	√	√		√
3425	UPPER WEST	Lambussie	Koro CHPS	√	√		
3426	UPPER WEST	Lambussie	Kulkarni CHPS	√			
3427	UPPER WEST	Lambussie	Lambussie Polyclinic	√	√		√
3428	UPPER WEST	Lambussie	Piina Health Centre	√	√		√
3429	UPPER WEST	Lambussie	Samoa Health Centre	√	√		√
3430	UPPER WEST	Lambussie	Sentu CHPS	√	√		
3431	UPPER WEST	Lawra	Baazing CHPS	√	√		
3432	UPPER WEST	Lawra	Babile Polyclinic	√	√		√
3433	UPPER WEST	Lawra	Dowmine Health Center	√	√		√
3434	UPPER WEST	Lawra	Eremon Health Center	√	√		√
3435	UPPER WEST	Lawra	Gbier CHPS	√	√		
3436	UPPER WEST	Lawra	Lawra Health Center	√			
3437	UPPER WEST	Lawra	Lawra Hospital	√	√	√	√
3438	UPPER WEST	Lawra	Lawra Subdistrict	√			
3439	UPPER WEST	Lawra	Lawra Urban Health Centre		√		√
3440	UPPER WEST	Lawra	Lyssah CHPS	√	√		
3441	UPPER WEST	Lawra	Methor Buo CHPS	√	√		
3442	UPPER WEST	Lawra	Nanyaare CHPS	√	√		
3443	UPPER WEST	Lawra	Zambo Health Centre	√	√		√
3444	UPPER WEST	Nadowli Kaleo	Charikpong Health Centre	√	√		√
3445	UPPER WEST	Nadowli Kaleo	Dapuori Health Centre	√	√		√
3446	UPPER WEST	Nadowli Kaleo	Duong Health Centre	√	√		
3447	UPPER WEST	Nadowli Kaleo	Gbankor CHPS	√	√		
3448	UPPER WEST	Nadowli Kaleo	Gourpuo CHPS	√			
3449	UPPER WEST	Nadowli Kaleo	Jang Health Centre	√	√		√
3450	UPPER WEST	Nadowli Kaleo	Kaleo Health Centre	√	√		√
3451	UPPER WEST	Nadowli Kaleo	Kalsegra Health Centre	√			

APPENDIX 1 LIST OF HEALTH FACILITIES AND HIV SERVICES OFFERED

ID	REGION	DISTRICT	FACILITIES	HTC	PMTCT	ART	EID
3452	UPPER WEST	Nadowli Kaleo	Kpagdinga CHPS	√	√		
3453	UPPER WEST	Nadowli Kaleo	Kpazie CHPS	√	√		
3454	UPPER WEST	Nadowli Kaleo	Kuuri-Biire CHPS	√	√		
3455	UPPER WEST	Nadowli Kaleo	Nadowli Health Centre	√	√		√
3456	UPPER WEST	Nadowli Kaleo	Nadowli Hospital	√	√	√	√
3457	UPPER WEST	Nadowli Kaleo	Nambeg CHPS	√	√		
3458	UPPER WEST	Nadowli Kaleo	Nanvilli Health Centre	√	√		√
3459	UPPER WEST	Nadowli Kaleo	Naro CHPS	√	√		
3460	UPPER WEST	Nadowli Kaleo	Nator CHPS	√	√		
3461	UPPER WEST	Nadowli Kaleo	Nyembale CHPS	√	√		
3462	UPPER WEST	Nadowli Kaleo	Piree CHPS	√			
3463	UPPER WEST	Nadowli Kaleo	Sankana CHPS		√		
3464	UPPER WEST	Nadowli Kaleo	Sankana Health Centre	√			
3465	UPPER WEST	Nadowli Kaleo	Sombo Health Centre	√	√		√
3466	UPPER WEST	Nadowli Kaleo	Takpo Health Centre	√	√		√
3467	UPPER WEST	Nadowli Kaleo	Tangasie CHPS	√	√		
3468	UPPER WEST	Nandom	Baseble Health Center	√	√		√
3469	UPPER WEST	Nandom	Bu CHPS	√	√		
3470	UPPER WEST	Nandom	Gengenkpe Health Center	√	√		√
3471	UPPER WEST	Nandom	Good Shepherd Maternity Home		√		
3472	UPPER WEST	Nandom	Guo CHPS	√	√		
3473	UPPER WEST	Nandom	Ketuo CHPS	√	√		√
3474	UPPER WEST	Nandom	Ko Polyclinic	√	√		√
3475	UPPER WEST	Nandom	Kokoligu CHPS	√	√		
3476	UPPER WEST	Nandom	Naapaal CHPS	√	√		
3477	UPPER WEST	Nandom	Nandom Health Center	√			√
3478	UPPER WEST	Nandom	Nandom Hospital	√	√	√	√
3479	UPPER WEST	Nandom	Nandom Rch		√		√
3480	UPPER WEST	Nandom	Nandom Sub		√		√
3481	UPPER WEST	Nandom	Piiri CHPS	√			
3482	UPPER WEST	Nandom	Piiri Health Centre		√		√
3483	UPPER WEST	Nandom	Puffien Health Center	√	√		√
3484	UPPER WEST	Nandom	Sonne CHPS	√	√		
3485	UPPER WEST	Nandom	Tankyara CHPS	√	√		
3486	UPPER WEST	Nandom	Tom CHPS	√	√		
3487	UPPER WEST	Nandom	Tuopare CHPS	√	√		
3488	UPPER WEST	Nandom	Yirpelle CHPS	√	√		
3489	UPPER WEST	Sissala East	Bawiesibelle CHPS	√	√		
3490	UPPER WEST	Sissala East	Bichembelle CHPS	√	√		
3491	UPPER WEST	Sissala East	Bugubelle CHPS	√	√		
3492	UPPER WEST	Sissala East	Challu CHPS	√			
3493	UPPER WEST	Sissala East	Chinchang CHPS	√			
3494	UPPER WEST	Sissala East	Kulfoo Health Centre	√	√		√
3495	UPPER WEST	Sissala East	Kunchogu Health Centre	√	√		√
3496	UPPER WEST	Sissala East	Lilici CHPS	√			
3497	UPPER WEST	Sissala East	Nabugubelle Health Centre	√	√		√
3498	UPPER WEST	Sissala East	Nabulo Health Centre	√	√		√
3499	UPPER WEST	Sissala East	Nmanduonu CHPS	√	√		
3500	UPPER WEST	Sissala East	Sakai Health Center	√	√		√
3501	UPPER WEST	Sissala East	Santjan CHPS	√	√		
3502	UPPER WEST	Sissala East	Tumu Health Center	√	√		√
3503	UPPER WEST	Sissala East	Tumu Hospital	√	√	√	√
3504	UPPER WEST	Sissala East	Wellembe Health Centre	√	√		√
3505	UPPER WEST	Sissala East	Wuru CHPS	√	√		

APPENDIX 1 LIST OF HEALTH FACILITIES AND HIV SERVICES OFFERED

ID	REGION	DISTRICT	FACILITIES	HTC	PMTCT	ART	EID
3506	UPPER WEST	Sissala West	Duwie CHPS	✓	✓		
3507	UPPER WEST	Sissala West	Fatchu CHPS	✓	✓		
3508	UPPER WEST	Sissala West	Fielmuo Health Centre	✓	✓		✓
3509	UPPER WEST	Sissala West	Gwollu Health Centre				✓
3510	UPPER WEST	Sissala West	Gwollu Hospital	✓	✓	✓	✓
3511	UPPER WEST	Sissala West	Jawia CHPS	✓			
3512	UPPER WEST	Sissala West	Jeffisi Health Centre	✓	✓		✓
3513	UPPER WEST	Sissala West	Kupulima CHPS	✓	✓		
3514	UPPER WEST	Sissala West	Pulima CHPS	✓			
3515	UPPER WEST	Sissala West	Sorbelle CHPS	✓	✓		
3516	UPPER WEST	Sissala West	Tiwii CHPS	✓	✓		
3517	UPPER WEST	Sissala West	Wassai CHPS	✓	✓		
3518	UPPER WEST	Sissala West	Zini Health Centre	✓	✓		✓
3519	UPPER WEST	Wa East	Buffiamma CHPS	✓			
3520	UPPER WEST	Wa East	Bulenga Health Center	✓	✓		✓
3521	UPPER WEST	Wa East	Ducie CHPS	✓	✓		
3522	UPPER WEST	Wa East	Funsi Health Centre	✓	✓	✓	✓
3523	UPPER WEST	Wa East	Goripie CHPS	✓	✓		
3524	UPPER WEST	Wa East	Guri CHPS	✓	✓		
3525	UPPER WEST	Wa East	Holomuni Health Centre	✓	✓		✓
3526	UPPER WEST	Wa East	Kataa CHPS	✓	✓		
3527	UPPER WEST	Wa East	Kpaglaghi CHPS	✓	✓		
3528	UPPER WEST	Wa East	Kulkpong CHPS	✓			
3529	UPPER WEST	Wa East	Kundungu Health Centre	✓	✓		✓
3530	UPPER WEST	Wa East	Loggu Health Centre	✓	✓		✓
3531	UPPER WEST	Wa East	Manwe CHPS	✓	✓		
3532	UPPER WEST	Wa East	Naaha Health Centre	✓	✓		✓
3533	UPPER WEST	Wa East	Samuel Seidu H/C Baayiri	✓	✓		✓
3534	UPPER WEST	Wa East	Yaala Health Centre	✓	✓		✓
3535	UPPER WEST	Wa Municipal	Adolescent Health Clinic	✓	✓		✓
3536	UPPER WEST	Wa Municipal	Bamahu Health Center	✓	✓		✓
3537	UPPER WEST	Wa Municipal	Bihee CHPS	✓	✓		
3538	UPPER WEST	Wa Municipal	Boli CHPS	✓	✓		
3539	UPPER WEST	Wa Municipal	Busa Health Center	✓	✓		✓
3540	UPPER WEST	Wa Municipal	Charia Health Center	✓	✓		✓
3541	UPPER WEST	Wa Municipal	Charingu Health Center	✓	✓		✓
3542	UPPER WEST	Wa Municipal	Dandafuro CHPS	✓	✓		
3543	UPPER WEST	Wa Municipal	Dobile CHPS	✓			
3544	UPPER WEST	Wa Municipal	Dobile Clinic	✓			
3545	UPPER WEST	Wa Municipal	Dobile North CHPS		✓		
3546	UPPER WEST	Wa Municipal	Dokpong CHPS	✓	✓		
3547	UPPER WEST	Wa Municipal	Dondoli CHPS	✓	✓		
3548	UPPER WEST	Wa Municipal	Gberu CHPS	✓	✓		
3549	UPPER WEST	Wa Municipal	Islamic Hospital				✓
3550	UPPER WEST	Wa Municipal	Jonga CHPS	✓	✓		
3551	UPPER WEST	Wa Municipal	Kambali Health Center	✓	✓		✓
3552	UPPER WEST	Wa Municipal	Konjehi CHPS	✓	✓		
3553	UPPER WEST	Wa Municipal	Konta North Clinic	✓	✓		
3554	UPPER WEST	Wa Municipal	Kperisi CHPS	✓	✓		
3555	UPPER WEST	Wa Municipal	Kpongu CHPS	✓	✓		
3556	UPPER WEST	Wa Municipal	Kunbiehi CHPS	✓	✓		
3557	UPPER WEST	Wa Municipal	Mangu CHPS	✓	✓		
3558	UPPER WEST	Wa Municipal	Market Clinic	✓			
3559	UPPER WEST	Wa Municipal	Municipal Hospital		✓	✓	

APPENDIX 1 LIST OF HEALTH FACILITIES AND HIV SERVICES OFFERED

ID	REGION	DISTRICT	FACILITIES	HTC	PMTCT	ART	EID
3560	UPPER WEST	Wa Municipal	Nakore CHPS	✓	✓		
3561	UPPER WEST	Wa Municipal	Nyagli CHPS	✓	✓		
3562	UPPER WEST	Wa Municipal	Piisi (wa) CHPS		✓		
3563	UPPER WEST	Wa Municipal	Piisi CHPS	✓			
3564	UPPER WEST	Wa Municipal	Regional Hospital	✓		✓	✓
3565	UPPER WEST	Wa Municipal	Sing CHPS	✓	✓		
3566	UPPER WEST	Wa Municipal	Sombo CHPS	✓	✓		
3567	UPPER WEST	Wa Municipal	Tampalpaani CHPS	✓	✓		
3568	UPPER WEST	Wa Municipal	UDS Clinic	✓			
3569	UPPER WEST	Wa Municipal	Wa Market Clinic		✓		
3570	UPPER WEST	Wa Municipal	Wa Urban Health Center	✓	✓		✓
3571	UPPER WEST	Wa Municipal	Yibile CHPS	✓	✓		
3572	UPPER WEST	Wa West	Buli CHPS	✓	✓		
3573	UPPER WEST	Wa West	Chogsia CHPS	✓	✓		
3574	UPPER WEST	Wa West	Dabo CHPS	✓	✓		
3575	UPPER WEST	Wa West	Da-E-Yiri CHPS	✓	✓		
3576	UPPER WEST	Wa West	Dorimon Health Centre	✓	✓		✓
3577	UPPER WEST	Wa West	Eggu Health Centre	✓	✓		✓
3578	UPPER WEST	Wa West	Ga (Wa West) CHPS		✓		
3579	UPPER WEST	Wa West	Ga CHPS (Wa West)	✓			
3580	UPPER WEST	Wa West	Gurungu Health Centre	✓	✓		✓
3581	UPPER WEST	Wa West	Hiineteng CHPS	✓			
3582	UPPER WEST	Wa West	Jenbob CHPS	✓	✓		
3583	UPPER WEST	Wa West	Kunchelleyiri CHPS	✓	✓		
3584	UPPER WEST	Wa West	Lassia Tuolu Health Centre	✓	✓		✓
3585	UPPER WEST	Wa West	Maanyayiri CHPS	✓	✓		
3586	UPPER WEST	Wa West	Metteu CHPS	✓	✓		
3587	UPPER WEST	Wa West	Olli CHPS	✓	✓		
3588	UPPER WEST	Wa West	Piisie CHPS (Wa West)	✓	✓		
3589	UPPER WEST	Wa West	Poyentanga Health Centre	✓	✓		✓
3590	UPPER WEST	Wa West	Siiriyire CHPS		✓		
3591	UPPER WEST	Wa West	St. Ignatius Clinic Lassia	✓	✓		✓
3592	UPPER WEST	Wa West	Varimpere CHPS	✓	✓		
3593	UPPER WEST	Wa West	Vieri Health Centre	✓	✓		✓
3594	UPPER WEST	Wa West	Wechiau Health Centre	✓			
3595	UPPER WEST	Wa West	Wechiau Polyclinic	✓	✓	✓	✓
3596	VOLTA	Adaklu	Ablornu CHPS	✓	✓		
3597	VOLTA	Adaklu	Adaklu Kordiabe CHPS	✓	✓		
3598	VOLTA	Adaklu	Ahunda Health Centre	✓	✓		✓
3599	VOLTA	Adaklu	Amuzudeve CHPS	✓	✓		
3600	VOLTA	Adaklu	Hasu Polyclinic			✓	
3601	VOLTA	Adaklu	Have CHPS	✓	✓		
3602	VOLTA	Adaklu	Helekpe Health Centre	✓	✓		
3603	VOLTA	Adaklu	Hlihave CHPS	✓	✓		
3604	VOLTA	Adaklu	Kodzobi CHPS	✓	✓		
3605	VOLTA	Adaklu	Kpetsu CHPS	✓			
3606	VOLTA	Adaklu	Nutifafa Health Centre	✓	✓		
3607	VOLTA	Adaklu	Sofa (Salvation Army) Health Centre	✓	✓		
3608	VOLTA	Adaklu	Torda CHPS	✓	✓		
3609	VOLTA	Adaklu	Tsrefe CHPS	✓	✓		
3610	VOLTA	Adaklu	Waya Health Centre	✓	✓		✓
3611	VOLTA	Adaklu	Wumenu CHPS	✓	✓		
3612	VOLTA	Afadjato South	Goviefe Agodome Health Centre	✓	✓		
3613	VOLTA	Afadjato South	Have Health Centre	✓	✓	✓	✓

APPENDIX 1 LIST OF HEALTH FACILITIES AND HIV SERVICES OFFERED

ID	REGION	DISTRICT	FACILITIES	HTC	PMTCT	ART	EID
3614	VOLTA	Afadjato South	Kpeve Health Centre	√	√		
3615	VOLTA	Afadjato South	Leklebi Duga Health Centre	√	√		
3616	VOLTA	Afadjato South	Leklebi Kame Health Centre	√	√		
3617	VOLTA	Afadjato South	Liatl Soba Health Centre	√	√		
3618	VOLTA	Afadjato South	Liatl St. George Mission Clinic	√	√		
3619	VOLTA	Afadjato South	Liatl Wote CHPS	√			
3620	VOLTA	Afadjato South	Logba Alakpeti CHPS	√	√		
3621	VOLTA	Afadjato South	Logba Tota Health Centre	√	√		
3622	VOLTA	Afadjato South	Logba Vuinta Health Centre	√	√		
3623	VOLTA	Afadjato South	Nyagbo Gagbefe Health Centre	√	√		
3624	VOLTA	Afadjato South	Nyagbo Sroe CHPS	√			
3625	VOLTA	Afadjato South	Tafi Atome CHPS	√			
3626	VOLTA	Afadjato South	Ve Golokwati Health Centre	√	√		
3627	VOLTA	Afadjato South	Ve- Koloenu Revival Maternity Home		√		
3628	VOLTA	Afadjato South	Ve-Hoeme (Ve-GHAD) Health Centre		√		
3629	VOLTA	Afadjato South	Ve-koloenu CHPS	√	√		
3630	VOLTA	Agortime Ziopo	Afegame CHPS	√			
3631	VOLTA	Agortime Ziopo	Akpoko CHPS		√		
3632	VOLTA	Agortime Ziopo	Dramave CHPS		√		
3633	VOLTA	Agortime Ziopo	Keyime Health Centre		√		
3634	VOLTA	Agortime Ziopo	Kpetoe Health Centre	√	√	√	√
3635	VOLTA	Agortime Ziopo	Saroko CHPS		√		
3636	VOLTA	Agortime Ziopo	Silandre CHPS		√		
3637	VOLTA	Agortime Ziopo	Wudzedeke CHPS		√		
3638	VOLTA	Agortime Ziopo	Yevi CHPS		√		
3639	VOLTA	Agortime Ziopo	Ziopo CHPS		√		
3640	VOLTA	Agortime Ziopo	Ziopo Health Centre	√	√		
3641	VOLTA	Akatsi North	Agormor CHPS	√	√		
3642	VOLTA	Akatsi North	Ashiagborvi CHPS	√			
3643	VOLTA	Akatsi North	Ave-afiadenyigba Health Centre	√	√		
3644	VOLTA	Akatsi North	Ave-dakpa Health Centre	√	√	√	√
3645	VOLTA	Akatsi North	Ave-dzalele CHPS	√	√		
3646	VOLTA	Akatsi North	Avega Gornu CHPS	√			
3647	VOLTA	Akatsi North	Avevi CHPS	√	√		
3648	VOLTA	Akatsi North	Ave-xevi CHPS	√	√		
3649	VOLTA	Akatsi North	Avoryikorpe CHPS	√			
3650	VOLTA	Akatsi North	Ettekorpe CHPS	√			
3651	VOLTA	Akatsi North	Kpeduhoe CHPS	√			
3652	VOLTA	Akatsi North	Zemu CHPS	√			
3653	VOLTA	Akatsi South	Akatsi District Hospital	√	√	√	√
3654	VOLTA	Akatsi South	Asafotsi CHPS		√		
3655	VOLTA	Akatsi South	Atidzive CHPS		√		
3656	VOLTA	Akatsi South	Avenorpedo Health Centre		√		
3657	VOLTA	Akatsi South	Avenorpeme Health Centre	√	√		
3658	VOLTA	Akatsi South	Cuniberto Clinic		√		
3659	VOLTA	Akatsi South	Dzigbene-Lofotsume CHPS		√		
3660	VOLTA	Akatsi South	Gefia Health Centre		√		
3661	VOLTA	Akatsi South	Gornikorpe CHPS		√		
3662	VOLTA	Akatsi South	Hoggar Clinic		√		
3663	VOLTA	Akatsi South	Live CHPS	√			
3664	VOLTA	Akatsi South	Nissi Maternity Home		√		
3665	VOLTA	Akatsi South	St. Paul (Akatsi) Hospital	√	√	√	√
3666	VOLTA	Akatsi South	Wute Health Centre		√		
3667	VOLTA	Biakoye	Abotoase Health Centre	√	√		

APPENDIX 1 LIST OF HEALTH FACILITIES AND HIV SERVICES OFFERED

ID	REGION	DISTRICT	FACILITIES	HTC	PMTCT	ART	EID
3668	VOLTA	Biakoye	Bowiri Amanfrom CHPS	✓	✓		
3669	VOLTA	Biakoye	Bowiri Kyirihhi CHPS		✓		
3670	VOLTA	Biakoye	Bowiri Odumase CHPS		✓		
3671	VOLTA	Biakoye	Comfort Ofedie Memorial (Nkonya Ahenkro) Health Centre	✓	✓		
3672	VOLTA	Biakoye	Kwamikrom Health Centre	✓	✓		
3673	VOLTA	Biakoye	Nkonya Wurupong Health Centre	✓	✓		
3674	VOLTA	Biakoye	Odomtor CHPS		✓		
3675	VOLTA	Biakoye	Takrabe CHPS		✓		
3676	VOLTA	Biakoye	Tapa Amanfrom CHPS	✓			
3677	VOLTA	Biakoye	Worawora Hospital	✓	✓	✓	✓
3678	VOLTA	Central Tongu	Adidome District Hospital	✓	✓	✓	✓
3679	VOLTA	Central Tongu	Avedo CHPS	✓	✓		
3680	VOLTA	Central Tongu	Biodum Maternity Clinic	✓	✓		
3681	VOLTA	Central Tongu	Kpoviadzi Health Centre		✓		
3682	VOLTA	Central Tongu	Mafi-Kumase Health Centre	✓	✓	✓	✓
3683	VOLTA	Central Tongu	Mafi-Sasekpe Health Centre	✓	✓		
3684	VOLTA	Central Tongu	Seva Clinic		✓		
3685	VOLTA	Ho	7 Mrs Military Clinic	✓	✓		
3686	VOLTA	Ho	Akoefe CHPS	✓	✓		
3687	VOLTA	Ho	Akrofu Health Centre	✓	✓		
3688	VOLTA	Ho	Atikpui CHPS		✓		
3689	VOLTA	Ho	Avee CHPS	✓			
3690	VOLTA	Ho	Foresight Medical Centre		✓		
3691	VOLTA	Ho	Forsight Medical Centre	✓			✓
3692	VOLTA	Ho	Ho Municipal Hospital	✓	✓	✓	✓
3693	VOLTA	Ho	Ho Polyclinic	✓	✓	✓	✓
3694	VOLTA	Ho	Hodzo CHPS	✓	✓		
3695	VOLTA	Ho	Hofedo CHPS	✓	✓		
3696	VOLTA	Ho	Hope (Ho) Clinic	✓	✓		
3697	VOLTA	Ho	Klefe Health Centre	✓	✓		
3698	VOLTA	Ho	Kpenoe CHPS		✓		
3699	VOLTA	Ho	Mater Ecclesiae Clinic	✓	✓		✓
3700	VOLTA	Ho	Matse Health Centre	✓	✓		
3701	VOLTA	Ho	Nyive Health Centre	✓	✓		
3702	VOLTA	Ho	Royal Hospital	✓	✓		✓
3703	VOLTA	Ho	Shia Health Centre	✓	✓		
3704	VOLTA	Ho	Tanyigbe Health Centre	✓	✓		
3705	VOLTA	Ho	Taviefe Health Centre	✓	✓		
3706	VOLTA	Ho	Tokokoe Health Centre	✓			
3707	VOLTA	Ho	Volta Regional Hospital	✓	✓	✓	✓
3708	VOLTA	Ho	Ziavi CHPS	✓	✓		
3709	VOLTA	Ho West	Abutia Agorve Health Centre	✓	✓		
3710	VOLTA	Ho West	Abutia Kloe Health Centre	✓	✓		
3711	VOLTA	Ho West	Abutia Norvisi CHPS		✓		
3712	VOLTA	Ho West	Akome CHPS	✓	✓		
3713	VOLTA	Ho West	Amedzofe Health Centre	✓	✓		
3714	VOLTA	Ho West	Anfoeta CHPS	✓	✓		
3715	VOLTA	Ho West	Ashanti Kpoeta CHPS	✓	✓		
3716	VOLTA	Ho West	Avenui CHPS	✓	✓		
3717	VOLTA	Ho West	Dededo CHPS		✓		
3718	VOLTA	Ho West	Dodome Awuiasu Health Centre	✓	✓		
3719	VOLTA	Ho West	Dodome Teleafenu Health Centre	✓	✓		
3720	VOLTA	Ho West	Dzologbogame Health Centre	✓	✓		

APPENDIX 1 LIST OF HEALTH FACILITIES AND HIV SERVICES OFFERED

ID	REGION	DISTRICT	FACILITIES	HTC	PMTCT	ART	EID
3721	VOLTA	Ho West	Dzolakpuita Health Centre	✓	✓		✓
3722	VOLTA	Ho West	Fume Health Centre	✓	✓		
3723	VOLTA	Ho West	Gbadzeme CHPS	✓	✓		
3724	VOLTA	Ho West	Gisela Memorial Clinic	✓	✓		
3725	VOLTA	Ho West	Hlefi Health Centre	✓	✓		✓
3726	VOLTA	Ho West	Honuta CHPS	✓	✓		
3727	VOLTA	Ho West	Kissiflui CHPS		✓		
3728	VOLTA	Ho West	Kpedze Polyclinic	✓	✓	✓	✓
3729	VOLTA	Ho West	Saviefe CHPS	✓	✓		
3730	VOLTA	Ho West	St. Francis Clinic		✓		
3731	VOLTA	Ho West	Tsibu Health Centre	✓	✓		✓
3732	VOLTA	Ho West	Tsito Health Centre	✓	✓		✓
3733	VOLTA	Ho West	Vane Health Centre		✓		
3734	VOLTA	Hohoe	Akpafu Mempeasem Health Centre	✓	✓		
3735	VOLTA	Hohoe	Akpafu Odomi CHPS	✓	✓		
3736	VOLTA	Hohoe	Alavanyo Dzogbedze CHPS	✓	✓		
3737	VOLTA	Hohoe	Alavanyo Wudidi Health Centre	✓	✓		
3738	VOLTA	Hohoe	CEDER Medical Centre	✓	✓		
3739	VOLTA	Hohoe	Fodome Ahor Health Centre	✓	✓		
3740	VOLTA	Hohoe	Fodome Helu Health Centre	✓	✓		
3741	VOLTA	Hohoe	Gbi-wegbe Health Centre	✓	✓		✓
3742	VOLTA	Hohoe	Gbledi Gbogame Health Centre	✓	✓		
3743	VOLTA	Hohoe	Hohoe (RCH) Clinic	✓	✓		
3744	VOLTA	Hohoe	Hohoe Adabraka Health Centre	✓	✓		
3745	VOLTA	Hohoe	Hohoe Municipal Hospital	✓	✓	✓	✓
3746	VOLTA	Hohoe	Likpe Agbozume CHPS	✓	✓		
3747	VOLTA	Hohoe	Likpe Bakua Polyclinic	✓	✓	✓	
3748	VOLTA	Hohoe	Likpe Bala Health Centre	✓	✓		
3749	VOLTA	Hohoe	Likpe Kukurantumi CHPS	✓	✓		
3750	VOLTA	Hohoe	Lolobi Kumasi Health Centre		✓		
3751	VOLTA	Hohoe	Santrokofi Bume Health Centre	✓	✓		
3752	VOLTA	Hohoe	Wli Central Health Centre	✓	✓		
3753	VOLTA	Jasikan	Akaa CHPS	✓	✓		
3754	VOLTA	Jasikan	Atonkor CHPS	✓			
3755	VOLTA	Jasikan	Attakrom CHPS		✓		
3756	VOLTA	Jasikan	Atweneboanda CHPS	✓			
3757	VOLTA	Jasikan	Baglo CHPS	✓			
3758	VOLTA	Jasikan	Baika Health Centre	✓	✓		
3759	VOLTA	Jasikan	Bodada Health Centre	✓	✓		
3760	VOLTA	Jasikan	Guaman CHPS	✓			
3761	VOLTA	Jasikan	Jasikan District Hospital	✓	✓	✓	✓
3762	VOLTA	Jasikan	Kabisayor CHPS	✓	✓		
3763	VOLTA	Jasikan	Kudjei CHPS	✓			
3764	VOLTA	Jasikan	Kute Health Centre	✓	✓		
3765	VOLTA	Jasikan	Lekanti CHPS	✓			
3766	VOLTA	Jasikan	New Ayoma Health Centre	✓	✓		
3767	VOLTA	Jasikan	Nsuta Buem Health Centre	✓	✓		
3768	VOLTA	Jasikan	Okadjakrom CHPS	✓	✓		
3769	VOLTA	Jasikan	Old Ayoma Health Centre	✓	✓		
3770	VOLTA	Jasikan	Samanhyia CHPS		✓		
3771	VOLTA	Jasikan	Teteman CHPS	✓			
3772	VOLTA	Kadjebi	Ahamansu Health Centre		✓		
3773	VOLTA	Kadjebi	Ampeyo CHPS		✓		
3774	VOLTA	Kadjebi	Dapaa CHPS		✓		

APPENDIX 1 LIST OF HEALTH FACILITIES AND HIV SERVICES OFFERED

ID	REGION	DISTRICT	FACILITIES	HTC	PMTCT	ART	EID
3775	VOLTA	Kadjebi	Dodo Amanfrom Health Centre		√		
3776	VOLTA	Kadjebi	Dzamlome CHPS		√		
3777	VOLTA	Kadjebi	Faith Maternity Home	√	√		
3778	VOLTA	Kadjebi	Kadjebi Health Centre	√	√	√	√
3779	VOLTA	Kadjebi	Mempeasem CHPS		√		
3780	VOLTA	Kadjebi	Pampawie Health Centre		√		
3781	VOLTA	Kadjebi	Pepesu CHPS		√		
3782	VOLTA	Kadjebi	Poase Cement Health Centre		√		
3783	VOLTA	Kadjebi	St. Mary Theresa Hospital	√	√	√	√
3784	VOLTA	Kadjebi	Wawasu CHPS		√		
3785	VOLTA	Kadjebi	Yadzo CHPS		√		
3786	VOLTA	Keta	Abolorve Nolorpi CHPS	√	√		
3787	VOLTA	Keta	Afiadeyingba Health Centre	√	√		
3788	VOLTA	Keta	Agortoe CHPS	√	√		
3789	VOLTA	Keta	Anloga Health Centre	√	√	√	√
3790	VOLTA	Keta	Anyako Health Centre	√	√		
3791	VOLTA	Keta	Anyanui Health Centre		√		
3792	VOLTA	Keta	Asadame Health Centre	√	√		
3793	VOLTA	Keta	Atiavi Health Centre	√	√		
3794	VOLTA	Keta	Atorkor CHPS	√	√		
3795	VOLTA	Keta	Dziedzorve CHPS		√		
3796	VOLTA	Keta	Galo-sota Health Centre	√	√		
3797	VOLTA	Keta	Kafui Maternity Home	√	√		
3798	VOLTA	Keta	Kedzi Health Centre	√	√		
3799	VOLTA	Keta	Keta Municipal Hospital	√	√	√	√
3800	VOLTA	Keta	Kodzi Health Centre	√	√		
3801	VOLTA	Keta	Nancy (Keta) Maternity Home		√		
3802	VOLTA	Keta	Sacred Heart Hospital, Abor	√	√	√	√
3803	VOLTA	Keta	Sasieme CHPS	√	√		
3804	VOLTA	Keta	Tegbi Health Centre	√	√		√
3805	VOLTA	Keta	Tregui Health Centre	√	√		
3806	VOLTA	Keta	WELSPAN Health Limited Clinic	√	√		
3807	VOLTA	Ketu North	Afife Health Centre	√	√		
3808	VOLTA	Ketu North	Dekpor CHPS		√		
3809	VOLTA	Ketu North	Devego Health Centre	√	√		
3810	VOLTA	Ketu North	Ehie Health Centre	√	√		
3811	VOLTA	Ketu North	Ihdn Mission Hospital		√		
3812	VOLTA	Ketu North	Ohawu Health Centre	√	√		
3813	VOLTA	Ketu North	Penyi Health Centre	√	√		
3814	VOLTA	Ketu North	Sovie CHPS	√	√		
3815	VOLTA	Ketu North	St. Anthony's Hospital Dzodze	√	√	√	√
3816	VOLTA	Ketu North	Tadzewu Health Centre	√	√		
3817	VOLTA	Ketu North	Weta Health Centre	√	√		
3818	VOLTA	Ketu South	Adina Health Centre	√	√		
3819	VOLTA	Ketu South	Agavedze Health Centre	√	√		
3820	VOLTA	Ketu South	Agbozume Health Centre		√		
3821	VOLTA	Ketu South	Akame CHPS		√		
3822	VOLTA	Ketu South	Akporkploe Health Centre	√	√		
3823	VOLTA	Ketu South	ALCO Unit Clinic	√			
3824	VOLTA	Ketu South	Anoenu CHPS		√		
3825	VOLTA	Ketu South	Atoklokope CHPS		√		
3826	VOLTA	Ketu South	Avegato CHPS		√		
3827	VOLTA	Ketu South	Central Aflao Hospital		√		
3828	VOLTA	Ketu South	Denu Health Centre		√		

APPENDIX 1 LIST OF HEALTH FACILITIES AND HIV SERVICES OFFERED

ID	REGION	DISTRICT	FACILITIES	HTC	PMTCT	ART	EID
3829	VOLTA	Ketu South	Glidzi CHPS		✓		
3830	VOLTA	Ketu South	Glitame CHPS		✓		
3831	VOLTA	Ketu South	Huime CHPS		✓		
3832	VOLTA	Ketu South	Ketu South District Hospital	✓	✓	✓	✓
3833	VOLTA	Ketu South	Klikor Health Centre	✓	✓		
3834	VOLTA	Ketu South	Kpoglu CHPS		✓		
3835	VOLTA	Ketu South	New Hope Clinic - Afiao			✓	✓
3836	VOLTA	Ketu South	Sape Agbo Memorial Hospital		✓		
3837	VOLTA	Ketu South	Yame-Wute-Lante CHPS		✓		
3838	VOLTA	Kpando	Agbenorxoe Health Centre	✓	✓		
3839	VOLTA	Kpando	Dafor CHPS	✓	✓		
3840	VOLTA	Kpando	Fesi CHPS	✓	✓		
3841	VOLTA	Kpando	Gadza Health Centre	✓	✓		
3842	VOLTA	Kpando	Gbefi CHPS	✓	✓		
3843	VOLTA	Kpando	Kpando Health Centre	✓	✓	✓	✓
3844	VOLTA	Kpando	Kudzra Health Centre	✓	✓		
3845	VOLTA	Kpando	Margret Marquart Catholic Hospital	✓	✓	✓	✓
3846	VOLTA	Kpando	Matty's (Kpando) Maternity Home	✓	✓		
3847	VOLTA	Kpando	St Patrick Hospital, Kpando	✓	✓	✓	✓
3848	VOLTA	Kpando	Torkor Health Centre	✓	✓		
3849	VOLTA	Krachi East	Asukawkaw CHPS	✓	✓		
3850	VOLTA	Krachi East	Dambai Health Centre	✓	✓	✓	✓
3851	VOLTA	Krachi East	Dormabin Health Centre	✓	✓		
3852	VOLTA	Krachi East	Evangelical Presbyterian Dan Moser Clinic	✓	✓		
3853	VOLTA	Krachi East	Injare CHPS	✓	✓		
3854	VOLTA	Krachi East	Katanga (Krachi East) Health Centre	✓	✓		
3855	VOLTA	Krachi East	Kopah Clinic		✓		
3856	VOLTA	Krachi East	Kparekpare CHPS		✓		
3857	VOLTA	Krachi East	Kpelema CHPS	✓	✓		
3858	VOLTA	Krachi East	Madam Nyuitor CHPS	✓	✓		
3859	VOLTA	Krachi East	Tokoruenu Health Centre	✓	✓		
3860	VOLTA	Krachi Nchumuru	Akaniem CHPS		✓		
3861	VOLTA	Krachi Nchumuru	Anyinamae Health Centre	✓	✓		
3862	VOLTA	Krachi Nchumuru	Banda Health Centre	✓	✓		
3863	VOLTA	Krachi Nchumuru	Bejamse Health Centre	✓	✓		
3864	VOLTA	Krachi Nchumuru	Boafri CHPS	✓			
3865	VOLTA	Krachi Nchumuru	Borae Health Centre	✓	✓	✓	✓
3866	VOLTA	Krachi Nchumuru	Chinderi Health Center	✓			
3867	VOLTA	Krachi Nchumuru	Chinderi Health Centre		✓		
3868	VOLTA	Krachi Nchumuru	Grubi Health Centre	✓	✓		
3869	VOLTA	Krachi Nchumuru	Gyato Akura CHPS (Chayo)	✓			
3870	VOLTA	Krachi Nchumuru	St Luke Clinic		✓		
3871	VOLTA	Krachi Nchumuru	St. Luke Clinic	✓			
3872	VOLTA	Krachi Nchumuru	Zongo Macheri CHPS	✓	✓		
3873	VOLTA	Krachi West	Chantai CHPS		✓		
3874	VOLTA	Krachi West	Ehiamankylene Health Centre		✓		
3875	VOLTA	Krachi West	Krachi Hospital	✓	✓	✓	✓
3876	VOLTA	Krachi West	Ntewusae Health Centre		✓		
3877	VOLTA	Krachi West	Osramanae Health Centre		✓		
3878	VOLTA	Krachi West	Twreso CHPS		✓		
3879	VOLTA	Nkwanta North	Abunyanya CHPS	✓	✓		
3880	VOLTA	Nkwanta North	Azua CHPS	✓	✓		
3881	VOLTA	Nkwanta North	Damanko Health Centre	✓	✓		
3882	VOLTA	Nkwanta North	Kabonwuli CHPS	✓	✓		

APPENDIX 1 LIST OF HEALTH FACILITIES AND HIV SERVICES OFFERED

ID	REGION	DISTRICT	FACILITIES	HTC	PMTCT	ART	EID
3883	VOLTA	Nkwanta North	Kadjo CHPS	✓	✓		
3884	VOLTA	Nkwanta North	Kpassa Health Centre	✓	✓	✓	✓
3885	VOLTA	Nkwanta North	Kpassa Maternity Home	✓	✓		
3886	VOLTA	Nkwanta North	Kpassa Pentecost Clinic	✓	✓		
3887	VOLTA	Nkwanta North	Mama Akura CHPS	✓	✓		
3888	VOLTA	Nkwanta North	Nabu CHPS	✓	✓		
3889	VOLTA	Nkwanta North	Pibilla CHPS	✓	✓		
3890	VOLTA	Nkwanta North	Sibi Central CHPS	✓	✓		
3891	VOLTA	Nkwanta North	Sibi Hill Top CHPS		✓		
3892	VOLTA	Nkwanta North	Tinjase CHPS	✓	✓		
3893	VOLTA	Nkwanta South	Abubruwa CHPS		✓		
3894	VOLTA	Nkwanta South	Agoufie CHPS		✓		
3895	VOLTA	Nkwanta South	Alokpatsa CHPS		✓		
3896	VOLTA	Nkwanta South	Bonakye CHPS		✓		
3897	VOLTA	Nkwanta South	Bontibor CHPS		✓		
3898	VOLTA	Nkwanta South	Brewaniase Health Centre		✓		
3899	VOLTA	Nkwanta South	Chaiso CHPS		✓		
3900	VOLTA	Nkwanta South	Dain Kofe CHPS		✓		
3901	VOLTA	Nkwanta South	Jumbo #1 CHPS		✓		
3902	VOLTA	Nkwanta South	Kabite CHPS		✓		
3903	VOLTA	Nkwanta South	Kecheibi CHPS		✓		
3904	VOLTA	Nkwanta South	Keri CHPS		✓		
3905	VOLTA	Nkwanta South	Kue CHPS		✓		
3906	VOLTA	Nkwanta South	Nkwanta District Hospital	✓	✓	✓	✓
3907	VOLTA	Nkwanta South	Nkwanta St. Josephs Hospital	✓	✓	✓	✓
3908	VOLTA	Nkwanta South	Nyambong CHPS		✓		
3909	VOLTA	Nkwanta South	Obanda CHPS		✓		
3910	VOLTA	Nkwanta South	Odumase (Nkwanta South) CHPS		✓		
3911	VOLTA	Nkwanta South	Ofosu CHPS		✓		
3912	VOLTA	Nkwanta South	Pusupu Health Centre		✓		
3913	VOLTA	Nkwanta South	Salifu CHPS		✓		
3914	VOLTA	Nkwanta South	Tutukpene Health Centre		✓		
3915	VOLTA	North Dayi	Anfoega Catholic Hospital	✓	✓	✓	✓
3916	VOLTA	North Dayi	Anfoesec CHPS	✓	✓		
3917	VOLTA	North Dayi	Aveme Danyigba Health Centre	✓	✓		
3918	VOLTA	North Dayi	Awate Health Centre	✓	✓		
3919	VOLTA	North Dayi	Beme CHPS	✓	✓		
3920	VOLTA	North Dayi	Botoku Health Centre	✓	✓		
3921	VOLTA	North Dayi	Bume CHPS	✓	✓		
3922	VOLTA	North Dayi	Jordanu CHPS	✓	✓		
3923	VOLTA	North Dayi	Kpebe CHPS		✓		
3924	VOLTA	North Dayi	Tokorme CHPS	✓	✓		
3925	VOLTA	North Dayi	Tsoxor CHPS		✓		
3926	VOLTA	North Dayi	Tsrukpe Health Centre	✓	✓		
3927	VOLTA	North Dayi	Tsyme Sabadu Health Centre	✓	✓		
3928	VOLTA	North Dayi	Vakpo Health Centre	✓	✓	✓	✓
3929	VOLTA	North Dayi	Wademaxe CHPS	✓	✓		
3930	VOLTA	North Dayi	Wusuta Health Centre	✓	✓		
3931	VOLTA	North Tongu	Alabonu CHPS		✓		
3932	VOLTA	North Tongu	Avedotoe CHPS		✓		
3933	VOLTA	North Tongu	Battor Catholic Hospital	✓	✓	✓	✓
3934	VOLTA	North Tongu	Dedukope CHPS		✓		
3935	VOLTA	North Tongu	Dorfor-adidome Health Centre		✓		
3936	VOLTA	North Tongu	Fakpe CHPS		✓		

APPENDIX 1 LIST OF HEALTH FACILITIES AND HIV SERVICES OFFERED

ID	REGION	DISTRICT	FACILITIES	HTC	PMTCT	ART	EID
3937	VOLTA	North Tongu	Fodzoku Health Centre		√		
3938	VOLTA	North Tongu	Juapong Health Centre	√	√		
3939	VOLTA	North Tongu	Podoe Health Centre		√		
3940	VOLTA	North Tongu	St Anne's Polyclinic		√		
3941	VOLTA	North Tongu	Torgorme Health Centre		√		
3942	VOLTA	North Tongu	Volo Health Centre		√		
3943	VOLTA	North Tongu	Workpoe CHPS		√		
3944	VOLTA	South Dayi	Abui Tsita CHPS	√	√		
3945	VOLTA	South Dayi	Adzokoe Health Centre	√	√		
3946	VOLTA	South Dayi	Dzake Health Centre	√	√		
3947	VOLTA	South Dayi	Dzemeni Evangelical Presby. Clinic		√		
3948	VOLTA	South Dayi	Dzemeni Evangelical Presbyterian Clinic	√			
3949	VOLTA	South Dayi	Kpalime Duga Health Centre	√	√		
3950	VOLTA	South Dayi	Peki Hospital	√	√	√	√
3951	VOLTA	South Dayi	Tsanakpe Health Centre	√	√	√	√
3952	VOLTA	South Dayi	Tsanakpe/Agordeke CHPS	√			
3953	VOLTA	South Dayi	Tsatee CHPS	√	√		
3954	VOLTA	South Dayi	Tsiyinu CHPS	√	√		
3955	VOLTA	South Dayi	Tsyokpoko CHPS	√			
3956	VOLTA	South Dayi	Wegbe Kpalime Health Centre	√	√		
3957	VOLTA	South Tongu	Adutor Health Centre	√	√		
3958	VOLTA	South Tongu	Agbakope CHPS	√	√		√
3959	VOLTA	South Tongu	Agorta CHPS	√	√		
3960	VOLTA	South Tongu	Aklale Fame Clinic		√		
3961	VOLTA	South Tongu	Asidowui CHPS		√		
3962	VOLTA	South Tongu	Comboni Hospital		√	√	√
3963	VOLTA	South Tongu	Dabala Health Centre	√	√		√
3964	VOLTA	South Tongu	Dalive CHPS	√	√		
3965	VOLTA	South Tongu	Dordoeke Health Centre	√	√		
3966	VOLTA	South Tongu	Dorkploame CHPS		√		
3967	VOLTA	South Tongu	Dzebetato-Tadze CHPS		√		
3968	VOLTA	South Tongu	Dzoghborve CHPS		√		
3969	VOLTA	South Tongu	Gamenu CHPS	√	√		
3970	VOLTA	South Tongu	Godly Shepherd Maternity Home	√	√		
3971	VOLTA	South Tongu	Kpotame Health Centre	√	√		
3972	VOLTA	South Tongu	Larve CHPS	√	√		
3973	VOLTA	South Tongu	Sasekope CHPS	√			
3974	VOLTA	South Tongu	Sogakope District Hospital	√	√	√	√
3975	VOLTA	South Tongu	Sogakope North CHPS	√	√		
3976	VOLTA	South Tongu	Tefle Health Centre	√	√		
3977	WESTERN	Ahanta West	Abura H/C	√	√		
3978	WESTERN	Ahanta West	Agona Ahanta	√	√		
3979	WESTERN	Ahanta West	Apowa H/C	√	√		
3980	WESTERN	Ahanta West	Dixcove Gov't Hospital	√	√	√	√
3981	WESTERN	Ahanta West	Egyam Catholic	√	√		
3982	WESTERN	Ahanta West	Mary Akobah Ewoo	√	√		
3983	WESTERN	Ahanta West	Princess Town H/C	√	√		
3984	WESTERN	Ahanta West District	Akatenchie CHPS		√		
3985	WESTERN	Ahanta West District	Asamasa CHPS		√		
3986	WESTERN	Ahanta West District	Egyambra		√		
3987	WESTERN	Ahanta West District	Fasin CHPS		√		
3988	WESTERN	Aowin	Achimfo Health Centre	√	√		
3989	WESTERN	Aowin	Adjuom CHPS		√		
3990	WESTERN	Aowin	Akontombra Nkwanta Health Centre		√		

APPENDIX 1 LIST OF HEALTH FACILITIES AND HIV SERVICES OFFERED

ID	REGION	DISTRICT	FACILITIES	HTC	PMTCT	ART	EID
3991	WESTERN	Aowin	Aquay Allah Health Centre	√	√		
3992	WESTERN	Aowin	Bethel Methodist Clinic - Kwawu		√		
3993	WESTERN	Aowin	Boinso Health Centre	√	√		
3994	WESTERN	Aowin	Desueano CHPS		√		
3995	WESTERN	Aowin	Enchi Government Hospital	√	√	√	√
3996	WESTERN	Aowin	Enchi Jomoro CHPS		√		
3997	WESTERN	Aowin	Jema CHPS		√		
3998	WESTERN	Aowin	Kordjour CHPS	√	√		
3999	WESTERN	Aowin	Limankrom CHPS		√		
4000	WESTERN	Aowin	Motosso CHPS		√		
4001	WESTERN	Aowin	Nkwanta CHPS		√		
4002	WESTERN	Aowin	Nyamesa CHPS		√		
4003	WESTERN	Aowin	Omanpe CHPS		√		
4004	WESTERN	Aowin	Papueso Presby Clinic		√		
4005	WESTERN	Aowin	Pentecost Clinic Kwawu		√		
4006	WESTERN	Aowin	Presbyterian (Aowin Suaman) Health Centre		√		
4007	WESTERN	Aowin	Sewum Health Centre	√	√		
4008	WESTERN	Aowin	Yiwabra Health Centre	√	√		
4009	WESTERN	Bia East	Akaatiso CHPS	√	√		
4010	WESTERN	Bia East	Amoashed CHPS	√	√		
4011	WESTERN	Bia East	Asuontaa CHPS	√	√		
4012	WESTERN	Bia East	Essam Govt Hospital	√	√	√	√
4013	WESTERN	Bia East	Essam H/C	√	√	√	
4014	WESTERN	Bia East	Florence (bia) Maternity	√	√		
4015	WESTERN	Bia East	Kofi-Kra CHPS	√	√		
4016	WESTERN	Bia East	Kwametawiahkrom CHPS	√	√		
4017	WESTERN	Bia East	Kwasi Nkrumah CHPS	√	√		
4018	WESTERN	Bia East	Lizzy's (Bia) Maternity	√	√		
4019	WESTERN	Bia East	Mempeasem Health Centre	√	√	√	
4020	WESTERN	Bia East	New Papaase CHPS	√	√		
4021	WESTERN	Bia East	Nsowakrom CHPS	√	√		
4022	WESTERN	Bia East	Osbert Maternity	√	√		
4023	WESTERN	Bia East	Oseikjo CHPS	√	√		
4024	WESTERN	Bia East	Presby (Bia) Clinic	√	√	√	
4025	WESTERN	Bia East	St Ann's Maternity	√	√		
4026	WESTERN	Bia East	St John Of God (Bia) Annex	√	√		
4027	WESTERN	Bia East	St Joseph (Bia) Maternity	√	√		
4028	WESTERN	Bia East	St Luke (Bia) Clinic	√	√		
4029	WESTERN	Bia East	Yawmatwa Church Of Pentecost Clinic	√	√		
4030	WESTERN	Bia West	Achiase CHPS	√	√		
4031	WESTERN	Bia West	Adabokrom Health Center	√			
4032	WESTERN	Bia West	Adabokrom Health Centre		√		
4033	WESTERN	Bia West	Arhinfulkrom CHPS	√	√		
4034	WESTERN	Bia West	Asemnyinakrom Health Center	√			
4035	WESTERN	Bia West	Asemnyinakrom Health Centre		√		
4036	WESTERN	Bia West	Awurade Nti Mat. Home	√	√		
4037	WESTERN	Bia West	Camp 15 CHPS	√	√		
4038	WESTERN	Bia West	Fosukrom CHPS	√	√		
4039	WESTERN	Bia West	Kaase Health Center	√			
4040	WESTERN	Bia West	Kaase Health Centre		√		
4041	WESTERN	Bia West	Kwasare CHPS	√	√		
4042	WESTERN	Bia West	Peace Maternity Home	√	√		
4043	WESTERN	Bibiani Ahwiaso Bekwai	Adupri CHPS	√	√		
4044	WESTERN	Bibiani Ahwiaso Bekwai	Anwhiaso Clinic	√	√		

APPENDIX 1 LIST OF HEALTH FACILITIES AND HIV SERVICES OFFERED

ID	REGION	DISTRICT	FACILITIES	HTC	PMTCT	ART	EID
4045	WESTERN	Bibiani Ahwiaso Bekwai	Asawinsu Clinic	✓	✓		
4046	WESTERN	Bibiani Ahwiaso Bekwai	Basingle Clinic	✓	✓		
4047	WESTERN	Bibiani Ahwiaso Bekwai	Bekwai Clinic	✓	✓		
4048	WESTERN	Bibiani Ahwiaso Bekwai	Bibiani Government Hospital	✓	✓	✓	✓
4049	WESTERN	Bibiani Ahwiaso Bekwai	Daks Medical Hospital	✓	✓		
4050	WESTERN	Bibiani Ahwiaso Bekwai	Divine Clinic	✓	✓		
4051	WESTERN	Bibiani Ahwiaso Bekwai	GBC Hospital	✓	✓		
4052	WESTERN	Bibiani Ahwiaso Bekwai	Greenshield Hospital	✓	✓		
4053	WESTERN	Bibiani Ahwiaso Bekwai	Humijibre Clinic	✓	✓		
4054	WESTERN	Bibiani Ahwiaso Bekwai	Nkondua CHPS	✓	✓		
4055	WESTERN	Bibiani Ahwiaso Bekwai	Peace And Grace Hospital	✓	✓		
4056	WESTERN	Bibiani Ahwiaso Bekwai	Redanoss Meical Center	✓			
4057	WESTERN	Bibiani Ahwiaso Bekwai	Redanoss Meical Centre		✓		
4058	WESTERN	Bibiani Ahwiaso Bekwai	Sefwi Asiam CHPS	✓	✓		
4059	WESTERN	Bibiani Ahwiaso Bekwai	Sefwi Chirano Clinic	✓	✓		
4060	WESTERN	Bibiani Ahwiaso Bekwai	Sefwi Mmerewa Clinic	✓	✓		
4061	WESTERN	Bibiani Ahwiaso Bekwai	St. Mark Clinic	✓	✓		
4062	WESTERN	Bibiani Ahwiaso Bekwai	Wenchi Clinic	✓	✓		
4063	WESTERN	Ellebelle	Aidoosuazo Chip	✓	✓		
4064	WESTERN	Ellebelle	Aiyinase health center	✓	✓	✓	✓
4065	WESTERN	Ellebelle	Ampian refuge camp chip	✓	✓		
4066	WESTERN	Ellebelle	Asasetre health centre	✓	✓	✓	✓
4067	WESTERN	Ellebelle	Asomaes chip	✓	✓		
4068	WESTERN	Ellebelle	Esiana health centre	✓	✓	✓	✓
4069	WESTERN	Ellebelle	Inkroful health centre	✓	✓	✓	✓
4070	WESTERN	Ellebelle	Kwesikrom chip	✓	✓		
4071	WESTERN	Ellebelle	Nana Benie health centre	✓	✓	✓	✓
4072	WESTERN	Ellebelle	Nana ekwua Ahomah chip	✓	✓		
4073	WESTERN	Ellebelle	Salma health centre	✓	✓	✓	✓
4074	WESTERN	Ellebelle	St. Martin de Porres Eikwe hospital	✓	✓	✓	✓
4075	WESTERN	Jomoro	Angel Clinic		✓		
4076	WESTERN	Jomoro	Ekabeku Healthcenter	✓	✓		
4077	WESTERN	Jomoro	Elubo Healthcenter	✓	✓	✓	✓
4078	WESTERN	Jomoro	Frontier Clinic		✓		
4079	WESTERN	Jomoro	Half Assini Gov't Hospital	✓	✓	✓	✓
4080	WESTERN	Jomoro	Newtown Comm Clinic	✓	✓		
4081	WESTERN	Jomoro	Our Lady Of Fatima		✓		
4082	WESTERN	Jomoro	Samenye Healthcenter	✓	✓		
4083	WESTERN	Jomoro	Siloam Gospel Clinic	✓	✓		
4084	WESTERN	Jomoro	Tikobo No.1 Health Center	✓	✓		
4085	WESTERN	Jomoro	Tikobo No.2 Health centre		✓		
4086	WESTERN	Jomoro	Twenen Comm Clinic	✓	✓		
4087	WESTERN	Juaboso	Abobayaa CHPS	✓	✓		
4088	WESTERN	Juaboso	Africa CHPS	✓	✓		
4089	WESTERN	Juaboso	Agyemadiem CHPS	✓	✓		
4090	WESTERN	Juaboso	Anna's Maternity	✓	✓		
4091	WESTERN	Juaboso	Asemaneye CHPS	✓	✓		
4092	WESTERN	Juaboso	Boinzan CHPS	✓	✓		
4093	WESTERN	Juaboso	Bonsu Health Clinic	✓	✓	✓	✓
4094	WESTERN	Juaboso	Caiphas CHPS	✓	✓		
4095	WESTERN	Juaboso	Florence Maternity	✓	✓		
4096	WESTERN	Juaboso	Gyampokrom CHPS	✓	✓		
4097	WESTERN	Juaboso	J. J. Nkwanta CHPS	✓	✓		
4098	WESTERN	Juaboso	Juaboso Government Hospital	✓	✓	✓	✓

APPENDIX 1 LIST OF HEALTH FACILITIES AND HIV SERVICES OFFERED

ID	REGION	DISTRICT	FACILITIES	HTC	PMTCT	ART	EID
4099	WESTERN	Juaboso	Kantankrubo CHPS	√	√		
4100	WESTERN	Juaboso	Kyensekokor CHPS	√	√		
4101	WESTERN	Juaboso	Mafia CHPS	√	√		
4102	WESTERN	Juaboso	Maggies Maternity	√	√		
4103	WESTERN	Juaboso	Nyame Ama Maternity	√	√		
4104	WESTERN	Juaboso	Promise Of God Maternity	√	√		
4105	WESTERN	Juaboso	Proso SDA Clinic	√	√		
4106	WESTERN	Juaboso	Sayerano CHPS	√	√		
4107	WESTERN	Mpohor	Adansi Community Clinic	√	√	√	
4108	WESTERN	Mpohor	Adum Bansa Community Clinic		√		
4109	WESTERN	Mpohor	Angu CHPS Zone		√		
4110	WESTERN	Mpohor	Ayiem CHPS Zone	√	√	√	
4111	WESTERN	Mpohor	Bomba CHPS		√		
4112	WESTERN	Mpohor	BOPP Ltd Clinic		√		
4113	WESTERN	Mpohor	Botodwina CHPS		√		
4114	WESTERN	Mpohor	Dominase CHPS Zone		√		
4115	WESTERN	Mpohor	Manso Community Clinic		√		
4116	WESTERN	Mpohor	Mpohor Health Centre	√	√	√	
4117	WESTERN	Mpohor	Obrayebona CHPS		√		
4118	WESTERN	Nzema East	Axim Government Hospital	√	√	√	√
4119	WESTERN	Nzema East	Baminakor Health Center	√	√	√	√
4120	WESTERN	Nzema East	Ewuku CHPS	√	√		
4121	WESTERN	Nzema East	Gwira Bansa CHPS	√	√		
4122	WESTERN	Nzema East	Gwira Eshem CHPS	√	√		
4123	WESTERN	Nzema East	Kegina CHPS	√	√		
4124	WESTERN	Nzema East	Kutukrom Health Center	√	√	√	√
4125	WESTERN	Nzema East	Tebakrom Chips		√		
4126	WESTERN	Prestea Huni Valley	Aboso Health Centre	√	√		
4127	WESTERN	Prestea Huni Valley	Asikuma CHPS	√	√		
4128	WESTERN	Prestea Huni Valley	Asoampa CHPS	√	√		
4129	WESTERN	Prestea Huni Valley	Awudua Health Centre	√	√		
4130	WESTERN	Prestea Huni Valley	Bogoso Health Centre	√	√		
4131	WESTERN	Prestea Huni Valley	Bompieso Health Centre	√	√		
4132	WESTERN	Prestea Huni Valley	Bondaye CHPS	√	√		
4133	WESTERN	Prestea Huni Valley	Brakwaline CHPS	√	√		
4134	WESTERN	Prestea Huni Valley	Damang Health Centre	√	√		
4135	WESTERN	Prestea Huni Valley	Gyimakrom CHPS	√	√		
4136	WESTERN	Prestea Huni Valley	Himan Health Centre	√	√		
4137	WESTERN	Prestea Huni Valley	Huni Valley Health Centre	√	√		
4138	WESTERN	Prestea Huni Valley	Huniano CHPS	√	√		
4139	WESTERN	Prestea Huni Valley	Huniso CHPS	√	√		
4140	WESTERN	Prestea Huni Valley	Insusiding CHPS	√	√		
4141	WESTERN	Prestea Huni Valley	Obengkrom CHPS	√	√		
4142	WESTERN	Prestea Huni Valley	Prestea Government Hospital	√	√		
4143	WESTERN	Prestea Huni Valley	S.D.A (Wassa Nkran) Health Centre	√	√		
4144	WESTERN	Prestea Huni Valley	SAB Maternity Home		√		
4145	WESTERN	Prestea Huni Valley	Tarkwa Bremang CHPS		√		
4146	WESTERN	Sefwi Akontombra	Aburonahia CHPS		√		
4147	WESTERN	Sefwi Akontombra	Ackaakrom CHPS		√		
4148	WESTERN	Sefwi Akontombra	Akontombra Health Center	√			
4149	WESTERN	Sefwi Akontombra	Akontombra Health Centre		√		
4150	WESTERN	Sefwi Akontombra	Asantekrom CHPS	√	√		
4151	WESTERN	Sefwi Akontombra	Bopa CHPS		√		
4152	WESTERN	Sefwi Akontombra	Edewuakrom CHPS		√		

APPENDIX 1 LIST OF HEALTH FACILITIES AND HIV SERVICES OFFERED

ID	REGION	DISTRICT	FACILITIES	HTC	PMTCT	ART	EID
4153	WESTERN	Sefwi Akontombra	Kofikrom CHPS		✓		
4154	WESTERN	Sefwi Akontombra	Kojokrom CHPS		✓		
4155	WESTERN	Sefwi Akontombra	Kramokrom CHPS		✓		
4156	WESTERN	Sefwi Akontombra	Nsawora Health Center	✓			
4157	WESTERN	Sefwi Akontombra	Nsawora Health Centre		✓		
4158	WESTERN	Sefwi Akontombra	Suzzy And Matt Maternity		✓		
4159	WESTERN	Sefwi Akontombra	Tumuda CHPS		✓		
4160	WESTERN	Sefwi Akontombra	Yamfo CHPS		✓		
4161	WESTERN	Sefwi Wiawso	Abrabra CHPS	✓	✓		
4162	WESTERN	Sefwi Wiawso	Ahokwa CHPS	✓	✓		
4163	WESTERN	Sefwi Wiawso	Akoti Etwebo CHPS	✓	✓		
4164	WESTERN	Sefwi Wiawso	Amafie CHPS	✓	✓		
4165	WESTERN	Sefwi Wiawso	Anhwiam CHPS	✓	✓		
4166	WESTERN	Sefwi Wiawso	Anyinabrin H/C	✓	✓		
4167	WESTERN	Sefwi Wiawso	Asawinso H/C	✓	✓		
4168	WESTERN	Sefwi Wiawso	Benchewa CHPS	✓	✓		
4169	WESTERN	Sefwi Wiawso	Boako CHPS	✓	✓		
4170	WESTERN	Sefwi Wiawso	Datano CHPS	✓	✓		
4171	WESTERN	Sefwi Wiawso	Greenshield Clinic	✓	✓		
4172	WESTERN	Sefwi Wiawso	Lizzy Maternity Home	✓	✓		
4173	WESTERN	Sefwi Wiawso	Nsuosua CHPS	✓	✓		
4174	WESTERN	Sefwi Wiawso	Ntretrenso CHPS	✓	✓		
4175	WESTERN	Sefwi Wiawso	Paboase H/C	✓	✓		
4176	WESTERN	Sefwi Wiawso	Sefwi Wiawso Gov't Hospital	✓	✓	✓	✓
4177	WESTERN	Sefwi Wiawso	St. John Of God Hospital	✓	✓	✓	✓
4178	WESTERN	Sefwi Wiawso	Sui CHPS	✓	✓		
4179	WESTERN	Sekondi Takoradi Municipal	2MRS	✓	✓	✓	
4180	WESTERN	Sekondi Takoradi Municipal	Abiye	✓	✓		
4181	WESTERN	Sekondi Takoradi Municipal	Adentem Clinic	✓	✓		
4182	WESTERN	Sekondi Takoradi Municipal	Anaji CHPS	✓	✓		
4183	WESTERN	Sekondi Takoradi Municipal	Asksae CHPS	✓	✓		
4184	WESTERN	Sekondi Takoradi Municipal	Brite Life	✓	✓		
4185	WESTERN	Sekondi Takoradi Municipal	Corner Stone	✓	✓		
4186	WESTERN	Sekondi Takoradi Municipal	Effia Nkwanta	✓	✓	✓	✓
4187	WESTERN	Sekondi Takoradi Municipal	Eshiem Health Clinic	✓	✓		
4188	WESTERN	Sekondi Takoradi Municipal	Essikado	✓	✓	✓	✓
4189	WESTERN	Sekondi Takoradi Municipal	GPHA	✓	✓	✓	✓
4190	WESTERN	Sekondi Takoradi Municipal	Holy Child Clinic	✓	✓	✓	
4191	WESTERN	Sekondi Takoradi Municipal	Jemima Crentsil Hospital	✓	✓	✓	
4192	WESTERN	Sekondi Takoradi Municipal	Kojokrom CHPS	✓	✓		
4193	WESTERN	Sekondi Takoradi Municipal	Kokomo Health Centre	✓	✓		
4194	WESTERN	Sekondi Takoradi Municipal	Kwesimintsim Hospital	✓	✓	✓	✓
4195	WESTERN	Sekondi Takoradi Municipal	Lily Maternity	✓	✓		
4196	WESTERN	Sekondi Takoradi Municipal	Metero Health Clinic	✓	✓		
4197	WESTERN	Sekondi Takoradi Municipal	Mrs. Akoto	✓	✓		
4198	WESTERN	Sekondi Takoradi Municipal	My God Is Able	✓	✓		
4199	WESTERN	Sekondi Takoradi Municipal	Our Lady Clinic	✓	✓		
4200	WESTERN	Sekondi Takoradi Municipal	Qui Wall	✓	✓		
4201	WESTERN	Sekondi Takoradi Municipal	SDA Hospital	✓	✓	✓	✓
4202	WESTERN	Sekondi Takoradi Municipal	Sekondi Market CHPS	✓	✓		
4203	WESTERN	Sekondi Takoradi Municipal	St Heiler	✓	✓		
4204	WESTERN	Sekondi Takoradi Municipal	St. George	✓	✓		
4205	WESTERN	Sekondi Takoradi Municipal	St. Paul	✓	✓		
4206	WESTERN	Sekondi Takoradi Municipal	Strafford	✓	✓		

APPENDIX 1 LIST OF HEALTH FACILITIES AND HIV SERVICES OFFERED

ID	REGION	DISTRICT	FACILITIES	HTC	PMTCT	ART	EID
4207	WESTERN	Sekondi Takoradi Municipal	Sycamore	✓	✓		
4208	WESTERN	Sekondi Takoradi Municipal	Takoradi Hospital	✓	✓	✓	✓
4209	WESTERN	Sekondi Takoradi Municipal	Tech Spring	✓	✓		
4210	WESTERN	Sekondi Takoradi Municipal	UQ	✓	✓		
4211	WESTERN	Sekondi Takoradi Municipal	Whindo Clinic	✓	✓		
4212	WESTERN	Sekondi Takoradi Municipal	Work And Happiness	✓	✓		
4213	WESTERN	Shama	Benedict Hospital	✓	✓		
4214	WESTERN	Shama	DUNKWA CHPS	✓	✓		
4215	WESTERN	Shama	Essaman CHPS	✓	✓		
4216	WESTERN	Shama	Living Well Health Center	✓	✓		
4217	WESTERN	Shama	Shama Health Center	✓	✓	✓	
4218	WESTERN	Shama	Supomu Dunkwa Health Center	✓	✓		
4219	WESTERN	Shama	Upper Inchaban CHPS	✓	✓		
4220	WESTERN	Shama	Vra Hospital	✓	✓		
4221	WESTERN	Suaman	Akosekrom CHPS		✓		
4222	WESTERN	Suaman	Ama Dansoa Maternity Home	✓	✓		
4223	WESTERN	Suaman	Antokrom CHPS	✓			
4224	WESTERN	Suaman	Dadieso Health Centre		✓		
4225	WESTERN	Suaman	Dadieso SDA Clinic	✓	✓		
4226	WESTERN	Suaman	Eno Mary Dadieso Maternity Home	✓			
4227	WESTERN	Suaman	Karlo CHPS		✓		
4228	WESTERN	Suaman	Kwassuo CHPS		✓		
4229	WESTERN	Suaman	Kwasuo-Bantama CHPS	✓			
4230	WESTERN	Suaman	Sui-Ano CHPS	✓			
4231	WESTERN	Tarkwa Nsuaem Municipal	A B A Hospital	✓	✓	✓	✓
4232	WESTERN	Tarkwa Nsuaem Municipal	Agona Community Clinic	✓	✓		
4233	WESTERN	Tarkwa Nsuaem Municipal	AMI Hospital	✓	✓	✓	
4234	WESTERN	Tarkwa Nsuaem Municipal	Benso	✓	✓		
4235	WESTERN	Tarkwa Nsuaem Municipal	Bonsa Community Clinic		✓		
4236	WESTERN	Tarkwa Nsuaem Municipal	Bonsawire		✓		
4237	WESTERN	Tarkwa Nsuaem Municipal	Brahabebome CHPS	✓	✓		
4238	WESTERN	Tarkwa Nsuaem Municipal	Diana Maternity		✓		
4239	WESTERN	Tarkwa Nsuaem Municipal	Dompim Health Centre	✓	✓		
4240	WESTERN	Tarkwa Nsuaem Municipal	Essuoso	✓	✓		
4241	WESTERN	Tarkwa Nsuaem Municipal	G M C	✓	✓		
4242	WESTERN	Tarkwa Nsuaem Municipal	Iduapriem Clinic	✓	✓		
4243	WESTERN	Tarkwa Nsuaem Municipal	New Atuabo Community Clinic	✓	✓		
4244	WESTERN	Tarkwa Nsuaem Municipal	Nsuaem Health Centre	✓	✓		
4245	WESTERN	Tarkwa Nsuaem Municipal	Pentecost Hospital	✓	✓		
4246	WESTERN	Tarkwa Nsuaem Municipal	Premier Specialist Hospital	✓	✓		
4247	WESTERN	Tarkwa Nsuaem Municipal	Redeemer Hospital	✓	✓		
4248	WESTERN	Tarkwa Nsuaem Municipal	Simoa Health Centre		✓		
4249	WESTERN	Tarkwa Nsuaem Municipal	Simpa Health Centre	✓	✓		
4250	WESTERN	Tarkwa Nsuaem Municipal	Tarkwa Bansa	✓	✓		
4251	WESTERN	Tarkwa Nsuaem Municipal	Tarkwa Municipal Hospital	✓	✓	✓	✓
4252	WESTERN	Tarkwa Nsuaem Municipal	Tarkwa Old Gov't Hospital	✓	✓		
4253	WESTERN	Tarkwa Nsuaem Municipal	Tebrebe Community Clinic		✓		
4254	WESTERN	Wassa Amenfi Central	Adjakaa Manso Health Centre	✓	✓		
4255	WESTERN	Wassa Amenfi Central	Agona Amenfi Health Centre	✓	✓		
4256	WESTERN	Wassa Amenfi Central	Akyekyere CHPS	✓	✓		
4257	WESTERN	Wassa Amenfi Central	Ankwaso CHPS	✓	✓		
4258	WESTERN	Wassa Amenfi Central	Anyimabrim CHPS	✓	✓		
4259	WESTERN	Wassa Amenfi Central	Area Seven CHPS	✓	✓		
4260	WESTERN	Wassa Amenfi Central	Hiawa CHPS		✓		

APPENDIX 1 LIST OF HEALTH FACILITIES AND HIV SERVICES OFFERED

ID	REGION	DISTRICT	FACILITIES	HTC	PMTCT	ART	EID
4261	WESTERN	Wassa Amenfi Central	Juabo CHPS	✓	✓		
4262	WESTERN	Wassa Amenfi Central	Kwaman CHPS	✓	✓		
4263	WESTERN	Wassa Amenfi Central	Kyeikrom CHPS	✓	✓		
4264	WESTERN	Wassa Amenfi Central	Manso Amenfi Health Centre	✓	✓		
4265	WESTERN	Wassa Amenfi Central	Somprey CHPS	✓	✓		
4266	WESTERN	Wassa Amenfi Central	Wuratrem CHPS	✓	✓		
4267	WESTERN	Wassa Amenfi East	Abesewa Gyaman CHPS Zone	✓			
4268	WESTERN	Wassa Amenfi East	Abotareyie CHPS		✓		
4269	WESTERN	Wassa Amenfi East	Abrokyir Krobo CHPS Zone	✓			
4270	WESTERN	Wassa Amenfi East	Adanse CHPS		✓		
4271	WESTERN	Wassa Amenfi East	Adesu CHPS Zone	✓			
4272	WESTERN	Wassa Amenfi East	Adjumako CHPS		✓		
4273	WESTERN	Wassa Amenfi East	Adom Health Centre		✓		
4274	WESTERN	Wassa Amenfi East	Amense CHPS		✓		
4275	WESTERN	Wassa Amenfi East	Appiah Nkwanta CHPS		✓		
4276	WESTERN	Wassa Amenfi East	Aserewadi CHPS		✓		
4277	WESTERN	Wassa Amenfi East	Asesensu CHPS Zone	✓			
4278	WESTERN	Wassa Amenfi East	Asikuma CHPS		✓		
4279	WESTERN	Wassa Amenfi East	Asundua CHPS Zone	✓			
4280	WESTERN	Wassa Amenfi East	Asuogya Krobo CHPS		✓		
4281	WESTERN	Wassa Amenfi East	Bawdie CHPS Zone	✓			
4282	WESTERN	Wassa Amenfi East	Beposo CHPS		✓		
4283	WESTERN	Wassa Amenfi East	Dadieso CHPS Zone	✓			
4284	WESTERN	Wassa Amenfi East	Damang CHPS		✓		
4285	WESTERN	Wassa Amenfi East	Dawuramong CHPS Zone	✓			
4286	WESTERN	Wassa Amenfi East	Dikoto Nsuaem CHPS		✓		
4287	WESTERN	Wassa Amenfi East	Djorboah CHPS		✓		
4288	WESTERN	Wassa Amenfi East	Domeabra CHPS Zone	✓			
4289	WESTERN	Wassa Amenfi East	Dompoase CHPS		✓		
4290	WESTERN	Wassa Amenfi East	El-Shiva CHPS		✓		
4291	WESTERN	Wassa Amenfi East	Grumisa CHPS		✓		
4292	WESTERN	Wassa Amenfi East	Gyedia CHPS Zone	✓			
4293	WESTERN	Wassa Amenfi East	Holy Angels CHPS		✓		
4294	WESTERN	Wassa Amenfi East	Japa CHPS Zone	✓			
4295	WESTERN	Wassa Amenfi East	Jukwa Heman CHPS Zone	✓			
4296	WESTERN	Wassa Amenfi East	Mamong Health Centre		✓		
4297	WESTERN	Wassa Amenfi East	Mansiso CHPS		✓		
4298	WESTERN	Wassa Amenfi East	Marfo CHPS		✓		
4299	WESTERN	Wassa Amenfi East	Moseaso CHPS Zone	✓			
4300	WESTERN	Wassa Amenfi East	Nananko CHPS Zone	✓			
4301	WESTERN	Wassa Amenfi East	New Somanya CHPS		✓		
4302	WESTERN	Wassa Amenfi East	Nkonya CHPS		✓		
4303	WESTERN	Wassa Amenfi East	Nsuaem(Wae) No.2 CHPS		✓		
4304	WESTERN	Wassa Amenfi East	Nyamebekyere CHPS		✓		
4305	WESTERN	Wassa Amenfi East	Oppong Valley CHPS Zone	✓			
4306	WESTERN	Wassa Amenfi East	Pewuako CHPS Zone	✓			
4307	WESTERN	Wassa Amenfi East	Saamang CHPS		✓		
4308	WESTERN	Wassa Amenfi East	St.George Maternity		✓		
4309	WESTERN	Wassa Amenfi East	St.Mark Hospital		✓		
4310	WESTERN	Wassa Amenfi East	Suhyensu CHPS		✓		
4311	WESTERN	Wassa Amenfi East	Tieku CHPS		✓		
4312	WESTERN	Wassa Amenfi East	Wantram CHPS		✓		
4313	WESTERN	Wassa Amenfi East	Wasa Afransie CHPS Zone	✓			
4314	WESTERN	Wassa Amenfi East	Wasa Dikoto CHPS		✓		

APPENDIX 1 LIST OF HEALTH FACILITIES AND HIV SERVICES OFFERED

ID	REGION	DISTRICT	FACILITIES	HTC	PMTCT	ART	EID
4315	WESTERN	Wassa Amenfi East	Wasa Mampong Health Center	✓			
4316	WESTERN	Wassa Amenfi East	Wasa Saa Health Center	✓			
4317	WESTERN	Wassa Amenfi East	Wassa Akropng Government Hospital	✓		✓	✓
4318	WESTERN	Wassa Amenfi West	Abekoase CHPS	✓	✓		
4319	WESTERN	Wassa Amenfi West	Abrekrom CHPS	✓	✓		
4320	WESTERN	Wassa Amenfi West	Aggreso CHPS	✓	✓		
4321	WESTERN	Wassa Amenfi West	Amoakokrom CHPS	✓	✓		
4322	WESTERN	Wassa Amenfi West	Amueku CHPS	✓	✓		
4323	WESTERN	Wassa Amenfi West	Appiahkrom CHPS	✓	✓		
4324	WESTERN	Wassa Amenfi West	Asankran Breman Health Centre	✓	✓		
4325	WESTERN	Wassa Amenfi West	Asankran Saa Clinic	✓	✓		
4326	WESTERN	Wassa Amenfi West	Asuohyam CHPS	✓	✓		
4327	WESTERN	Wassa Amenfi West	Attobrakrom CHPS	✓	✓		
4328	WESTERN	Wassa Amenfi West	Aworabo CHPS	✓	✓		
4329	WESTERN	Wassa Amenfi West	Ayensukrom CHPS	✓	✓		
4330	WESTERN	Wassa Amenfi West	Bene Fie CHPS	✓	✓		
4331	WESTERN	Wassa Amenfi West	Bene Nkwanta CHPS	✓	✓		
4332	WESTERN	Wassa Amenfi West	Berekum CHPS	✓	✓		
4333	WESTERN	Wassa Amenfi West	Bisaaso Health Centre	✓	✓		
4334	WESTERN	Wassa Amenfi West	Bokakore CHPS	✓	✓		
4335	WESTERN	Wassa Amenfi West	Domeabra CHPS	✓	✓		
4336	WESTERN	Wassa Amenfi West	Father Thomas Alan Rooney Memorial Hospital	✓	✓	✓	
4337	WESTERN	Wassa Amenfi West	Fordjourkrom CHPS	✓	✓		
4338	WESTERN	Wassa Amenfi West	Gravel Yard CHPS	✓	✓		
4339	WESTERN	Wassa Amenfi West	Juantoa CHPS	✓	✓		
4340	WESTERN	Wassa Amenfi West	Kamaso CHPS	✓	✓		
4341	WESTERN	Wassa Amenfi West	Kokoase CHPS	✓	✓		
4342	WESTERN	Wassa Amenfi West	Kwabeng CHPS	✓	✓		
4343	WESTERN	Wassa Amenfi West	Mmofra Nfa Dwen CHPS	✓	✓		
4344	WESTERN	Wassa Amenfi West	Moseaso CHPS	✓	✓		
4345	WESTERN	Wassa Amenfi West	Mumuni CHPS	✓	✓		
4346	WESTERN	Wassa Amenfi West	Nana Gyamfi Amoonu Maternity Home	✓	✓		
4347	WESTERN	Wassa Amenfi West	Nkwantanum CHPS	✓	✓		
4348	WESTERN	Wassa Amenfi West	Nyamendae CHPS	✓	✓		
4349	WESTERN	Wassa Amenfi West	Odakotoamso CHPS	✓	✓		
4350	WESTERN	Wassa Amenfi West	Odakrofrom CHPS	✓	✓		
4351	WESTERN	Wassa Amenfi West	Odumasi CHPS	✓	✓		
4352	WESTERN	Wassa Amenfi West	Ohiamatuo Clinic	✓	✓		
4353	WESTERN	Wassa Amenfi West	Ohiampeanika CHPS	✓	✓		
4354	WESTERN	Wassa Amenfi West	Pantooso CHPS	✓	✓		
4355	WESTERN	Wassa Amenfi West	Prestea Nkwanta CHPS	✓	✓		
4356	WESTERN	Wassa Amenfi West	Samartex Hospital	✓	✓		
4357	WESTERN	Wassa Amenfi West	Sika Nti CHPS	✓	✓		
4358	WESTERN	Wassa Amenfi West	Simpa CHPS	✓	✓		
4359	WESTERN	Wassa Amenfi West	St. Theresa CHPS	✓	✓		
4360	WESTERN	Wassa Amenfi West	Tanokrom CHPS	✓	✓		
4361	WESTERN	Wassa Amenfi West	Tekpekrom CHPS	✓	✓		
4362	WESTERN	Wassa Amenfi West	Tigarikrom CHPS	✓	✓		
4363	WESTERN	Wassa Amenfi West	Torompan CHPS	✓	✓		
4364	WESTERN	Wassa Amenfi West	Vintage Hospital	✓	✓		
4365	WESTERN	Wassa Amenfi West	Wassa Dunkwa CHPS	✓	✓		
4366	WESTERN	Wassa Amenfi West	Woman No Good CHPS	✓	✓		
4367	WESTERN	Wassa Amenfi West	Yirase CHPS	✓	✓		
4368	WESTERN	Wassa East	Adiembra CHPS	✓	✓		

APPENDIX 1 LIST OF HEALTH FACILITIES AND HIV SERVICES OFFERED

ID	REGION	DISTRICT	FACILITIES	HTC	PMTCT	ART	EID
4369	WESTERN	Wassa East	Ahmadiyya Mission Hospital		√		
4370	WESTERN	Wassa East	Akutuase Community Clinic	√	√		
4371	WESTERN	Wassa East	Akyempim Health Centre	√	√		
4372	WESTERN	Wassa East	Ateiku Health Centre	√	√		
4373	WESTERN	Wassa East	Atobiase Community Clinic	√	√		
4374	WESTERN	Wassa East	Beenu-yie CHPS		√		
4375	WESTERN	Wassa East	Brofoyedru (Ateiku) CHPS		√		
4376	WESTERN	Wassa East	Christina Adcock and Son's Christian Hospital		√		
4377	WESTERN	Wassa East	Daboase Health Centre	√	√		
4378	WESTERN	Wassa East	Domama CHPS	√	√		
4379	WESTERN	Wassa East	Dompim Community Clinic	√	√		
4380	WESTERN	Wassa East	Edwenase CHPS	√	√		
4381	WESTERN	Wassa East	Enyinabrim CHPS		√		
4382	WESTERN	Wassa East	Glory of God Maternity Home	√	√		
4383	WESTERN	Wassa East	New Subri CHPS	√	√		
4384	WESTERN	Wassa East	Nsadweso CHPS	√	√		
4385	WESTERN	Wassa East	Sekyere Hemang CHPS	√	√		
4386	WESTERN	Wassa East	Sekyere Krobo Community Clinic	√	√		
4387	WESTERN	Wassa East	Senchem Maternity Home		√		

Appendix 2 List of Laboratories offering HIV Services

List of Laboratories offering HIV Services	
AR	New Edubiase Govt Hospital
	Agona Health Centre
	Tepa Government Hospital
	Mankranso Hospital
	St. Peter's Hospital, Jacobu
	Bekwai Govt Hospital
	St. Martin's Hospital, Agroyesum
	Agogo Presby Hospital
	Juaso Hospital
	Nyinahin Hospital
	Nkawie/toase Hospital
	St. Michael's Hospital, Pramso
	Juaben Hospital
	Ejura Government Hospital
	Atasemanso Hospital
	Bomso Hospital
	Eminaa Aninwah Medical Centre
	KNUST Hospital, Kumasi
	Kumasi South Hospital
	SDA Hospital, Kwadaso
	Suntreso Hospital
	Tafo Hospital
	Komfo Anokye Teaching Hospital
	Methodist Hospital, Ankaase
	Ashanti Gold Hospital, Obuasi
	Obuasi Government Hospital
	Nkenkaasu Hospital
	St. Patrick's Hospital, Offinso
	Effiduase Hospital
	Mampong Govt Hospital
	Asuofua Health Centre
	Foase Health Centre
	Konongo Govt Hospital
	Juansa Health Centre
	Ofoase Health Centre
	Fomena Health Centre
	Benitto Benim Clinc
	Kokofu Health Centre
	Asiwa Health Centre
	Ejisu Municipal Hospital
	Asonomaso Govt Hospital
Kofiase Health Centre	
Bryant Mission Hospital	
Effiduase Govt Hospital	
Agona Govt Hospital*	

List of Laboratories offering HIV Services

AR	Asamang Sda Hospital
	Kumawu Govt Hospital
	Akomadan Health Centre
	Tafo Govt Hospital
	Manhyia Govt Hospital
	Hope Exchange Hospital
	Maternal And Child Health Hospital
	Nsutaman Health Centre
BAR	Goaso Hospital
	Kukuom Health Centre
	St. Elizabeth's Hospital, Hwidiem
	Atebubu Govt Hospital
	Holy Family Hospital, Berekum
	Nkran Kwanta Health Centre
	Presby Hospital, Dormaa
	Wamfie Health Centre
	Sampa Hospital
	St. Mary's Hospital Drobo
	Kintampo North Hospital
	Jema Health Centre
	St. Theresa's Hospital, Nkoranza
	St. Mathias Hospital Yeji
	Kwame-danso Hospital
	Sunyani Municipal Hospital
	Sunyani Regional Hospital
	Nsawkaw Health Centre
	Bechem Hospital
	St. John Of God Hospital
Ahamaddiya Hospital, Techiman	
Holy Family Hospital, Techiman	
Methodist Hospital Wenchi	
CR	Abura Dunkwa Hospital
	Swedru District Hospital
	Our Lady Of Grace Hospital
	St. Francis Xavier Hospital, Assin Fosu
	Winneba District Hospital
	Cape Coast Metro Hospital
	University Hospital, Cape Coast
	St. Luke's Catholic Hospital, Apam
	Elmina Urban Health Centre
	Saltpond Government Hospital
	Twifo Praso Hospital
	Dunkwa Government Hospital
	Cape Coast Teaching Hospital
St. Gregory Hospital, Budumburam	

List of Laboratories offering HIV Services

ER	Presby Hospital, Donkorkrom
	Tetteh Quarshie Mem. Hospital
	Nsawam Government Hospital
	VRA Hospital, Akosombo
	New Abirem Hospital
	Akim Oda Govt Hospital
	Enyiresi Hospital
	Kyebi Government Hospital
	Begoro Hospital
	St. Dominic Hospital, Akwatia
	Kwahu Government Hospital, Atibie
	Holy Family Hospital, Nkawkaw
	Akuse Government Hospital
	Asesewa Hospital
	Atua Hospital
	St. Martin de Porres Hospital, Agomanya
	Koforidua Regional Hospital
	St. Joseph's Hospital, Koforidua
	Suhum Government Hospital
	Asamankese Government Hospital
	Asuboi Health Centre
	Tafo Government Hospital
	Pokrom Health Centre
	Koforidua Polyclinic
	Catholic Clinic, Akim Swedru
	Adieso Health Centre
	Pakro Health Centre
	Somanya Polyclinic
	Salvation Army Health Centre, Amun
	Kwabeng Health Centre
	Obo Health Centre
	Pepease Health Centre
	Abetifi Health Centre
GAR	37 Military Hospital
	Achimota Hospital
	Adabraka Polyclinic
	Akai House Clinic
	Ashaiman Polyclinic
	Dangbe East Hospital, Ada
	Dangbe West Hospital, Dodowa
	Ga South Hospital, Weija
	Ga West Government Hospital, Amasaman
	International Health Care Centre
	Kaneshie Polyclinic
	Korle Bu Teaching Hospital
	La Hospital
LEKMA Hospital	

List of Laboratories offering HIV Services

GAR	Lister Hospital
	Maamobi Polyclinic
	Madina Clinic
	Mamprobi Polyclinic
	Manna Mission Hospital
	Narh-bitah Hospital
	Nyaho Medical Centre
	Odorna Clinic
	Pantang Hospital
	Pentecost Hospital, Madina
	Police Hospital
	Port Medical Centre
	Princess Marie Louise Hospital
	Rabito Clinic, Accra
	Ridge Hospital
	Tema General Hospital
	Tema Polyclinic
	Trust Hospital
	University of Ghana Hospital
	Ussher Town Polyclinic
	Amanfrom Health Centre
	Civil Service Polyclinic
	Kpone Health Centre
	Lekma Polyclinic
	Mayera Health Centre
	Obom Health Centre
	Oduman Health Centre
Old Ningo Health Centre	
Pokuase Anglican Health Centre	
St. Andrews Hospital	
NR	Bole Hospital
	Bumkpurugu Health Centre
	Salaga District Hospital
	Baptist Medical Centre, Nalerigu
	Gushegu Hospital
	Bimbilla Hospital
	Saboba Medical Centre
	Savelugu Hospital
	Sawla Health Centre
	Tamale Central Hospital
	Tamale West Hospital
	Damongo Catholic Hospital
	Walewale Hospital
	Yendi Government Hospital
	Zabzugu Health Centre
Tamale Teaching Hospital	

List of Laboratories offering HIV Services

UER	Bawku Presby Hospital
	Zebilla Hospital
	Bolga Regional Hospital
	Bongo Hospital
	Fumbisi Health Centre
	Sandema Hospital
	St. Lucas Clinic, Wiaga
	Garu Health Centre
	Chiana Health Centre
	Paga Health Centre
	War Memorial Hospital, Navrongo
	Kongo Catholic Primary Health
	Binduri Health Center
	Pusiga Health Center
	Talensi District Hospital
UWR	St. Joseph's Hospital, Jirapa
	Lawra Hospital
	St. Theresa's Hospital, Nandom
	Nadowli Dist. Hospital
	Tumu District Hospital
VR	Wa Regional Hospital
	Akatsi Health Centre
	Ho Municipal Hospital
	Volta Regional Hospital
	Hohoe Government Hospital
	Jasikan Hospital
	Worawora Hospital
	Mary Theresa Hosp., Dodi Papase
	Keta Municipal Hospital
	Ketu South Hospital, Aflao
	New Hope Clinic, Aflao
	St. Anthony's Hospital, Dzodze
	Margret Marquart Catholic Hospital, Kpando
	St. Patrick's Hospital, Kpando
	Krachi Government Hospital
	Nkwanta Dsitric Hospital
	St. Joseph's Hospital, Nkwanta
	Adidome Hospital
	Battor Catholic Hospital
	Peki Government Hospital
Sogakofe Hospital	
WR	Nana Hema Dekyi Hospital, Dixcove
	Enchi Gov't Hospital
	Bibiani Gov't Hospital
	Half Assini Hospital
	Juabeso Government Hospital
	Daboase Health Centre

List of Laboratories offering HIV Services	
WR	Axim Gov't Hospital
	St. Martin de Porres Hospital, Eikwe
	Sefwi Wiawso Gov't Hospital
	St. John Of God Hospital , Asafo
	Effia Nkwanta Hospital
	Takoradi Hospital
	Essikado Hospital
	Ghana Ports & Harbours Hospital
	Kwesimintsim Polyclinic
	Shama Health Centre
	Wassa Akropong Hospital
	St. Francis Xavier Hospital, Asankragwa
	A.B.A. Hospital
	Prestea Mines Hospital
Tarkwa Gov't Hospital	

Appendix 3 List of NACP Staff as at December 2017

- | | | | |
|-----|-------------------------------|-----|-----------------------------------|
| 1. | Dr. Stephen Ayisi Addo | 23. | Mr. George Gyasi Poku |
| 2. | Dr. Nyonuku Akosua Baddoo | 24. | Mr. Prosper Klu |
| 3. | Ms. Winifred N.O. Armah-Atto | 25. | Mr. Kwame Tofatey |
| 4. | Ms. Caroline Adonadaga | 26. | Mr. Samuel Addo |
| 5. | Mr. Kwadwo Koduah Owusu | 27. | Mr Justice Agbedanu |
| 6. | Mr. Rowland Adukpo | 28. | Mr. Enoch Abiram |
| 7. | Mrs. Edith Amenudzi-Darku | 29. | Mr. Samuel Kporwofa |
| 8. | Ms. Grace Quaye | 30. | Mr. Francis Frimpong |
| 9. | Mrs. Edem Dzamefe Dafeamekpor | 31. | Ms. Berenice Botchwey |
| 10. | Ms. Rosemond Jimma | 32. | Ms. Doris Awudi |
| 11. | Mr. Kenneth Ayeh Danso | 33. | Mr. Philip Boakye |
| 12. | Ms. Jenevieve Klu | 34. | Mr. Julius Yao Kporzuxe |
| 13. | Ms. Marijanatu Abdulai | 35. | Ms. Irene Alima Lansah |
| 14. | Mr. David Adika | | National Service Personnel |
| 15. | Mr. James Saakwa-Mante | 36. | Ms. Sewenam Doe Agboado |
| 16. | Mr. Abdul Rahman Osuman | 37. | Mr. Waldo Offei Oduro |
| 17. | Mr. Charles Kwamina Bessah | 38. | Mr. Emmanuel Dankwa |
| 18. | Mr. Ekow Wiah | | Intern |
| 19. | Mr. Jude Bediako Ntummy | 39. | Ms. Priscilla Nkrumah-Buadii |
| 20. | Mr. Zebaot Doh | | |
| 21. | Mr. John Bandwell Owusu | | |
| 22. | Ms. Ivy Ama Okae | | |

Appendix 4 Summary

No	REGION	HTC	PMTCT	ART	EID
1	ASHANTI	459	453	63	93
2	BRONG AHAFO	179	293	40	57
3	CENTRAL	350	287	25	26
4	EASTERN	1013	619	33	23
5	GREATER ACCRA	198	330	52	48
6	NORTHERN	498	509	54	53
7	UPPER EAST	297	340	16	122
8	UPPER WEST	196	181	11	87
9	VOLTA	262	347	40	51
10	WESTERN	315	381	41	29
	TOTAL	3767	3740	375	589

PHOTO GALLERY



Figure 1: Programme Manager (PM) NACP with the PEPFAR & EQUIP Team in the Eastern Region



Figure 2: Programme Manager NACP Dr. Stephen Ayisi Addo



Figure 3: PM with Ms. Gifty Addo-Tetebo (Eastern Regional HIV Coordinator)



Figure 4: PM and PEPFAR Team in the Eastern Regional Hospital



Figure 5: A section of Participants at 2016 HSS Dissemination in May, 2017



Figure 6: Facilitators and New Data Managers at their Training



Figure 7: E-tracker TOT



Figure 8: Participants at the E-tracker TOT



Figure 9: A section of participants at the E-tracker Meeting

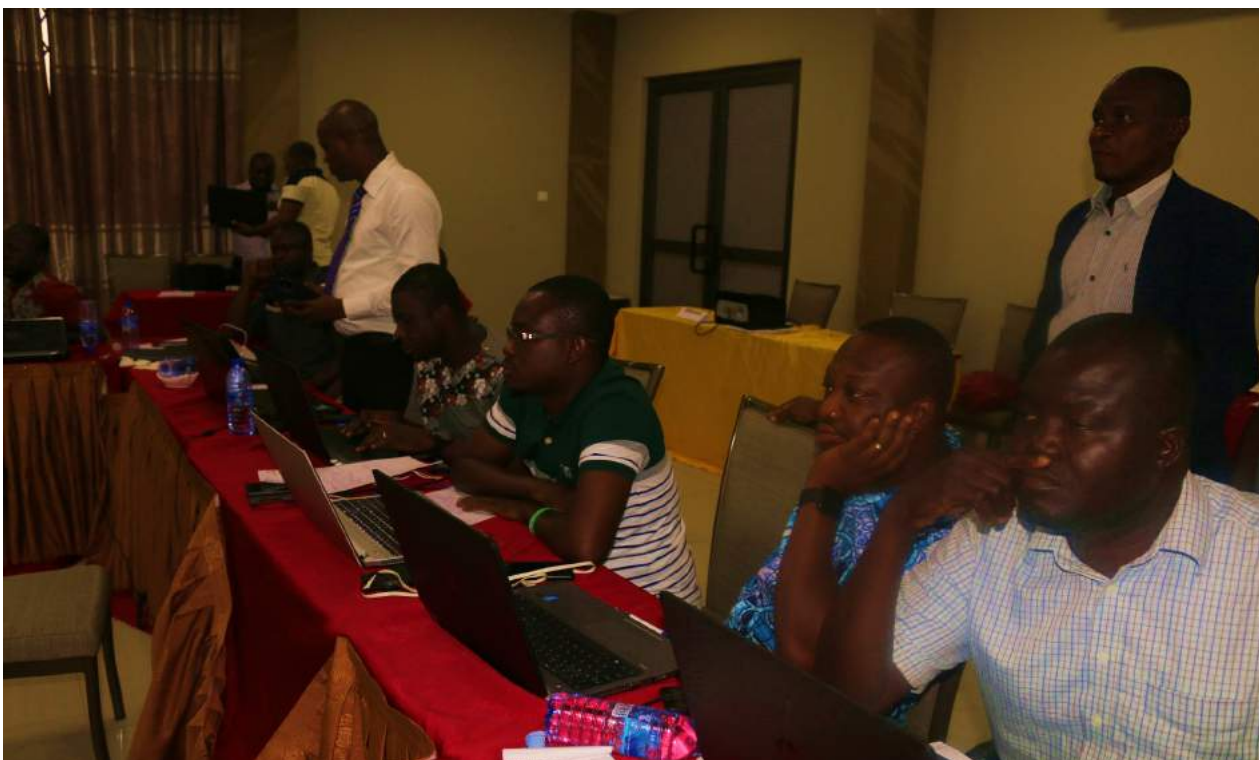

Figure 10: E-tracker Inception Meeting Participants



Figure 11: 2016 HSS Dissemination Participants



Figure 12: From Left, Dir. RM&E GAC, WHO Rep., Dep. Minister of Health, D-G, GHS, PM- NACP and PEPFAR Country Rep.



Figure 13: NACP Staff



Figure 14: Dr. N. A. Baddoo and Ms. Edem Dzamefe



Figure 15: PM NACP, Dr Stephen Ayisi Addo and Former Werstern Regional HIV Coordinator, Dr. Roland Sowah



Figure 16: DG - GHS meets with NACP staff



Figure 17: Mr Said, Task Sharing Consultant, presenting at the Brong Ahafo Task Sharing Guidelines Dissemination



Figure 18: Participants at the Brong Ahafo Task Sharing Guidelines Dissemination



Figure 19: PMTCT/ART Monitoring in Bongo District Hospital, Upper East Region



Figure 21: Pharm Dan Ekwarm taking participants through Pharmacovigilance and Treat All training in Upper West Region



Figure 22: Dr. Lord Mensah with participants in the Volta Region Pharmacovigilance and Treat All training



Figure 23: Dr Baddoo and participants in a Pharmacovigilance and Treat All Training in Upper East Region



Figure 24: Madam Ann Hayfron-Benjamin and Mr. Odamtten taking participants through an icebreaker session in Central Region at the Pharmacovigilance and Treat All training. Reflecting work and happiness.



Figure 25: Northern Region Pharmacovigilance and Treat All training participants



Figure 26: Pharm. Owusu at the Pharmacovigilance and Treat All training in Brong Ahafo

